

DRAFT

**Stage 1 and 2 Archaeological Assessments
Southwestern Landfill
Environmental Assessment
Township of Zorra
Part of Lots 14–16, Concession 2 North and
Lots 14–15, Concession 3 North
Geographic Township of North Oxford
Oxford County, Ontario**

Prepared for
Walker Environmental Group Inc.
P.O. Box 100
2800 Thorold Townline Road
Thorold, ON L2V 3Y8
Tel: (905) 227-1034

Licensed under
P.J. Racher
MTCS Licence #P007
PIF #P007-0978-2018
ARA File #2017-0271

22/08/2019

Original Report

EXECUTIVE SUMMARY

Under a contract awarded in November 2017, Archaeological Research Associates Ltd. carried out Stage 1 and 2 archaeological assessments of lands proposed for the establishment of the Southwestern Landfill in the Township of Zorra, Oxford County, Ontario. The project lands are located in the area of 35th Line and Road 64 on a portion of landholdings held by Carmeuse Lime & Stone Ltd. at its Beachville Quarry Operations. Approximately 17.4 million m³ of solid, non-hazardous waste and daily/intermediate cover will be deposited within a footprint of ~59 ha. The remainder of the ~81.6 ha site will be comprised of buffer areas for monitoring, maintenance, environmental controls and other necessary infrastructure. The assessments were triggered as part of an Environmental Assessment under the *Environmental Assessment Act*. This report documents the background research and fieldwork involved in the assessments, and presents conclusions and recommendations pertaining to archaeological concerns within the assessed lands.

The Stage 1 and 2 assessments were conducted between November 2018 and June 2019 under Project Information Form #P007-0978-2018. The investigation encompassed the entirety of the project lands. Legal permission to enter and conduct all necessary fieldwork activities within the assessed lands was granted by the property owner. At the time of assessment, the study area consisted of an active quarry, agricultural fields, woodlots, an extant farmstead complete with residence, outbuildings, pasture land, corrals, gravel driveway, and grassed areas.

The Stage 1 assessment determined that the study area comprised a mixture of areas of archaeological potential and areas of no archaeological potential. The Stage 2 assessment of the identified areas of archaeological potential resulted in the discovery of two locations of archaeological materials: Site 1 and Site 2 (AgHf-67). Site 1 was identified as a 4 x 1 m (NW-SE) deposit of two calcined faunal remains located within the horse pasture north of the extant house and west of the extant barn structure in the northwest portion of the project lands. Site 2 was identified as a 171 x 107 m (NW-SE) scatter of predominantly Euro-Canadian artifacts located within the agricultural field northwest of the intersection of Road 64 and 35th Line in the northwestern portion of the project lands. Site 1 was found to be of no further cultural heritage value or interest, while Site 2 was found to be of further cultural heritage value or interest.

Archaeological Research Associates Ltd. Recommends that Site 2 (AgHf-67) be subject to a Stage 3 site-specific assessment in accordance with the requirements set out in Section 3.2, Section 3.2.2 and Section 3.2.3 of the *Standards and Guidelines for Consultant Archaeologists* (MTC 2011:47, 50–53). A Controlled Surface Pickup was conducted at Site 2 as part of the subject assessment and is not required in advance of test unit excavation. Detailed documentary research must also be carried out as per Section 3.1 of the *Standards and Guidelines for Consultant Archaeologists* (MTC 2011:46–47).

Site 1 and the remainder of the assessed property do not require further archaeological assessment. Given that there are still archaeological concerns within the subject lands, no changes in land use or new developments of any kind may occur until the Stage 3 assessment is complete, a recommendation that the site has no further cultural heritage value or interest is made, and the associated report is entered into the Ontario Public Register of Archaeological Reports.

TABLE OF CONTENTS

| | |
|--|-----------|
| EXECUTIVE SUMMARY | I |
| GLOSSARY OF ABBREVIATIONS | V |
| PERSONNEL | V |
| ENGAGED GROUPS | VI |
| 1.0 PROJECT CONTEXT | 1 |
| 1.1 Development Context | 1 |
| 1.2 Historical Context | 2 |
| 1.2.1 Settlement History | 2 |
| 1.2.1.1 Pre-Contact | 2 |
| 1.2.1.2 Post-Contact | 3 |
| 1.2.2 Past and Present Land Use | 4 |
| 1.3 Archaeological Context | 6 |
| 1.3.1 Condition of the Property | 6 |
| 1.3.2 Registered or Known Archaeological Sites | 7 |
| 1.3.3 Previous Archaeological Work | 8 |
| 2.0 STAGE 1 BACKGROUND STUDY | 9 |
| 2.1 Background | 9 |
| 2.2 Field Methods (Property Inspection) | 9 |
| 2.3 Analysis and Conclusions | 10 |
| 3.0 STAGE 2 PROPERTY ASSESSMENT | 11 |
| 3.1 Field Methods | 11 |
| 3.2 Site 1 | 15 |
| 3.2.1 Record of Finds | 15 |
| 3.2.2 Analysis and Conclusions | 15 |
| 3.3 Site 2 (AgHf-67) | 16 |
| 3.3.1 Record of Finds | 16 |
| 3.3.2 Analysis and Conclusions | 22 |
| 4.0 RECOMMENDATIONS | 24 |
| 5.0 ADVICE ON COMPLIANCE WITH LEGISLATION | 25 |
| 6.0 IMAGES | 26 |
| 7.0 MAPS | 36 |
| 8.0 BIBLIOGRAPHY AND SOURCES | 44 |

LIST OF IMAGES

| | |
|---|----|
| Image 1: Disturbed Lands | 26 |
| Image 2: Disturbed Lands | 26 |
| Image 3: Permanently Wet | 26 |
| Image 4: Permanently Wet | 26 |
| Image 5: Field Conditions | 27 |
| Image 6: Field Conditions | 27 |
| Image 7: Field Conditions | 27 |
| Image 8: Field Conditions | 27 |
| Image 9: Pedestrian Survey | 27 |
| Image 10: Pedestrian Survey | 27 |
| Image 11: Pedestrian Survey | 28 |
| Image 12: Pedestrian Survey | 28 |
| Image 13: Site 2 – Intensification/CSP | 28 |
| Image 14: Site 2 – Intensification/CSP | 28 |
| Image 15: Test Pit Survey | 28 |
| Image 16: Test Pit Survey | 28 |
| Image 17: Test Pit Survey | 29 |
| Image 18: Test Pit Survey | 29 |
| Image 19: Test Pit Survey | 29 |
| Image 20: Test Pit Survey | 29 |
| Image 21: Test Pit Survey | 29 |
| Image 22: Test Pit Survey | 29 |
| Image 23: Combination Survey | 30 |
| Image 24: Combination Survey | 30 |
| Image 25: Combination Survey | 30 |
| Image 26: Combination Survey | 30 |
| Image 27: Site 1 – Test Unit Excavation | 30 |
| Image 28: Site 1 – Test Unit Excavation | 30 |
| Image 29: Site 1 – Faunal Remains | 31 |
| Image 30: Site 2 – Indigenous Artifacts | 31 |
| Image 31: Site 2 – Sample of Architectural Artifacts | 32 |
| Image 32: Site 2 – Sample of Furnishings Artifacts | 32 |
| Image 33: Site 2 – Sample of Personal Artifacts | 33 |
| Image 34: Site 2 – Sample of Unclassifiable Artifacts | 33 |
| Image 35: Site 2 – Sample of Recreational Artifacts | 34 |
| Image 36: Site 2 – Sample of Glass Foodways Artifacts | 34 |
| Image 37: Site 2 – Sample of Ceramic Foodways Artifacts | 35 |

LIST OF MAPS

| | |
|---|----|
| Map 1: Location of the Study Area | 36 |
| Map 2: <i>Oxford County</i> Patent Plan (No Date) | 37 |
| Map 3: G.C. Tremaine's <i>Tremaine's Map of the Oxford County, Canada West</i> (1857) | 38 |
| Map 4: <i>N. & W. Oxford Townships</i> from Walker & Miles' <i>Illustrated Historical Atlas of Oxford County, Ont.</i> (1876) | 39 |
| Map 5: Topographic Map (1914) | 40 |
| Map 6: Aerial Image (1954) | 41 |
| Map 7: Features of Potential | 42 |
| Map 8: Field Methods | 43 |

LIST OF TABLES

| | |
|--|----|
| Table 1: Pre-Contact Settlement History | 2 |
| Table 2: Post-Contact Settlement History | 3 |
| Table 3: Soil Types | 6 |
| Table 4: Registered or Known Archaeological Sites | 7 |
| Table 5: Fieldwork Activities and Environmental Conditions | 11 |
| Table 6: Survey Methods | 14 |
| Table 7: Fixed Reference Landmarks | 14 |
| Table 8: Site 2 – Quantitative Summary of Archaeological Materials | 16 |
| Table 9: Site 2 – Dateable Architectural, Furnishings, Personal, Recreational and Unclassifiable Artifacts | 18 |
| Table 10: Site 2 – Dateable Bone China, Glass and Ironstone | 19 |
| Table 11: Site 2 – Dateable Pearlware, Porcelain, Refined Redware, Stoneware, Vitrified Chinaware and White-Bodied Refined Earthenware | 19 |
| Table 12: Site 2 – Dateable Whiteware and Yellowware | 21 |

LIST OF APPENDICES

| | |
|--|----|
| Appendix A: Archaeological Materials Catalogue | 50 |
| Appendix B: Documentary Record | 68 |

GLOSSARY OF ABBREVIATIONS

ARA – Archaeological Research Associates Ltd.
CHVI – Cultural Heritage Value or Interest
CSP – Controlled Surface Pick-Up
EA – Environmental Assessment
GIS – Geographic Information System
Ind. – Indeterminate
MTCS – Ministry of Tourism, Culture and Sport
PIF – Project Information Form
PTP – Positive Test Pit
RHF – The Archaeology of Rural Historical Farmsteads
S&Gs – Standards and Guidelines for Consultant Archaeologists
SD – Supplementary Documentation

PERSONNEL

Project Director: P.J. Racher (#P007)
Operations Manager: C.E. Gohm (#R187)
Project Manager: M. McCready (#P490)
Field Directors: L. Bederski (#R1205), S. Brown (#R302), K. Malleau (#R1174), C. Pallett (#R1112)
Field Technicians: Q. Clouthier, K. Kenel, L. LaForme, D. LaPierre, S. Moodie, J. Nuhn, Z. Secord, J. Secord (#R1183), C. Shipley, J. Simmons (#R1123), M. Zibaei
GPS Technicians: A. O’Shaughnessy (#R497), S. Brown
Cartographers: A. Bailey (#R1069), K. Brightwell (#R341)
Artifact Analyst: A. Carswell
Report Writer: R.J. Stark
Editor: C.J. Gohm

ENGAGED GROUPS

Chippewas of the Thames First Nation

Co-ordinator: F. Burch

Field Representatives: F. Albert, T. French, S. Morrison, P. Williams

Haudenosaunee Confederacy Chiefs Council

Haudenosaunee Development Institute

Co-ordinator: W. Hill

Field Representatives: N. Bomberry, S. Martin, C. Powless

Mississaugas of the Credit First Nation

Department of Consultation & Accommodation

Co-ordinator: M. DeVries

Field Representatives: C. Hill, R. King, A. LaForme, L. Sault, J. Secord

1.0 PROJECT CONTEXT

1.1 Development Context

Under a contract awarded in November 2017, ARA carried out Stage 1 and 2 archaeological assessments of lands proposed for the establishment of the Southwestern Landfill in the Township of Zorra, Oxford County, Ontario. The project lands are located in the area of 35th Line and Road 64 on a portion of landholdings held by Carmeuse Lime & Stone Ltd. at its Beachville Quarry Operations. Approximately 17.4 million m³ of solid, non-hazardous waste and daily/intermediate cover will be deposited within a footprint of ~59 ha. The remainder of the ~81.6 ha site will be comprised of buffer areas for monitoring, maintenance, environmental controls and other necessary infrastructure. The assessments were triggered as part of an Environmental Assessment under the *Environmental Assessment Act*. This report documents the background research and fieldwork involved in the assessments, and presents conclusions and recommendations pertaining to archaeological concerns within the assessed lands.

The subject study area consists of an irregularly-shaped parcel of land with a total area of 87.81 ha (Map 1). This parcel is generally bounded along the east and south by active quarry lands; along the west by agricultural lands, a residential area in the southwest, and hydro towers and an electrical substation along the western central portion of the project lands at #643741 Road 64; and by agricultural and quarry lands along the north. In legal terms, the study area falls on part of Lots 14–16, Concession 2 North and Lots 14 and 15, Concession 3 North in the Geographic Township of North Oxford, Oxford County.

The Stage 1 and 2 assessments were conducted between November and December 2018 and May and June 2019 under PIF #P007-0978-2018. The investigation encompassed the entirety of the project lands. Legal permission to enter and conduct all necessary fieldwork activities within the assessed lands was granted by the property owner. In compliance with the objectives set out in Section 1.0 and Section 2.0 of the *S&Gs* (MTC 2011:13–41), these investigations were carried out in order to:

- Provide information concerning the geography, history and current land condition of the study area;
- Determine the presence of known archaeological sites in the study area;
- Evaluate in detail the archaeological potential of the study area;
- Empirically document all archaeological resources within the study area;
- Determine whether the study area contains archaeological resources requiring further assessment; and
- Recommend appropriate Stage 3 assessment strategies, if any archaeological resources requiring further assessment are identified.

The MTCS is asked to review the results and recommendations presented in this report and express their satisfaction with the fieldwork and reporting through a *Letter of Review and Entry into the Ontario Public Register of Archaeological Reports*. A Record of Indigenous Engagement is included in the project report package in accordance with the requirements set out in Section 7.6.2 of the *S&Gs* (MTC 2011:130–131).

1.2 Historical Context

After a century of archaeological work in southern Ontario, scholarly understanding of the historic usage of the area has become very well-developed. With occupation beginning in the Palaeo-Indian period approximately 11,000 years ago, the greater vicinity of the study area comprises a complex chronology of Indigenous and Euro-Canadian histories. Section 1.2.1 summarizes the region's settlement history, whereas Section 1.2.2 documents the study area's past and present land uses. No previous archaeological reports containing relevant background information were identified during the research component of the study.

1.2.1 Settlement History

1.2.1.1 Pre-Contact

The Pre-Contact history of the region is lengthy and rich, and a variety of Indigenous groups inhabited the landscape. Archaeologists generally divide this vibrant history into three main periods: Palaeo-Indian, Archaic and Woodland. Each of these periods comprise a range of discrete sub-periods characterized by identifiable trends in material culture and settlement patterns, which are used to interpret past lifeways. The principal characteristics of these sub-periods are summarized in Table 1.

Table 1: Pre-Contact Settlement History
 (Wright 1972; Ellis and Ferris 1990; Warrick 2000; Munson and Jamieson 2013)

| Sub-Period | Timeframe | Characteristics |
|----------------------------------|---------------|---|
| Early Palaeo-Indian | 9000–8400 BC | Gainey, Barnes and Crowfield traditions; Small bands; Mobile hunters and gatherers; Utilization of seasonal resources and large territories; Fluted projectiles |
| Late Palaeo-Indian | 8400–7500 BC | Holcombe, Hi-Lo and Lanceolate biface traditions; Continuing mobility; Campsite/Way-Station sites; Smaller territories are utilized; Non-fluted projectiles |
| Early Archaic | 7500–6000 BC | Side-notched, Corner-notched (Nettling, Thebes) and Bifurcate traditions; Growing diversity of stone tool types; Heavy woodworking tools appear (e.g., ground stone axes and chisels) |
| Middle Archaic | 6000–2500 BC | Stemmed (Kirk, Stanly/Neville), Brewerton side- and corner-notched traditions; Reliance on local resources; Populations increasing; More ritual activities; Fully ground and polished tools; Net-sinkers common; Earliest copper tools |
| Late Archaic | 2500–900 BC | Narrow Point (Lamoka), Broad Point (Genesee) and Small Point (Crawford Knoll) traditions; Less mobility; Use of fish-weirs; True cemeteries appear; Stone pipes emerge; Long-distance trade (marine shells and galena) |
| Early Woodland | 900–400 BC | Meadowood tradition; Crude cord-roughened ceramics emerge; Meadowood cache blades and side-notched points; Bands of up to 35 people |
| Middle Woodland | 400 BC–AD 600 | Saugeen tradition; Stamped ceramics appear; Saugeen projectile points; Cobble spall scrapers; Seasonal settlements and resource utilization; Post holes, hearths, middens, cemeteries and rectangular structures identified |
| Middle/Late Woodland Transition | AD 600–900 | Princess Point tradition; Cord roughening, impressed lines and punctate designs on pottery; Adoption of maize horticulture at the western end of Lake Ontario; Oval houses and 'incipient' longhouses; First palisades; Villages with 75 people |
| Late Woodland (Early Iroquoian) | AD 900–1300 | Glen Meyer tradition; Settled village-life based on agriculture; Small villages (0.4 ha) with 75–200 people and 4–5 longhouses; Semi-permanent settlements |
| Late Woodland (Middle Iroquoian) | AD 1300–1400 | Uren and Middleport traditions; Classic longhouses emerge; Larger villages (1.2 ha) with up to 600 people; More permanent settlements (30 years) |

| Sub-Period | Timeframe | Characteristics |
|-----------------------------------|--------------|---|
| Late Woodland (Late Iroquoian) | AD 1400–1600 | Pre-Contact Neutral tradition; Larger villages (1.7 ha); Examples up to 5 ha with 2,500 people; Extensive croplands; Also hamlets, cabins, camps and cemeteries; Potential tribal units; Fur trade begins ca. 1580; European trade goods appear |

Although Iroquoian-speaking populations tended to leave a much more distinctive mark on the archaeological record and are therefore emphasized in the Late Woodland entries above, it must be understood that Algonquian-speaking populations were also present in southern Ontario. Archaeological evidence directly associated with the Anishinaabeg remains elusive, particularly when compared to sites associated with the more sedentary agriculturalists. Many artifact scatters in southern Ontario were likely camps, chipping stations or processing areas associated with the more mobile Anishinaabeg, utilized during their travels along the local drainage basins while making use of seasonal resources.

1.2.1.2 Post-Contact

The arrival of European explorers and traders at the beginning of the 17th century triggered widespread shifts in Indigenous lifeways and set the stage for the ensuing Euro-Canadian settlement process. Documentation for this period is abundant, ranging from the first sketches of Upper Canada and the written accounts of early explorers to detailed township maps and lengthy histories. The Post-Contact period can be effectively discussed in terms of major historical events, and the principal characteristics associated with these events are summarized in Table 2.

Table 2: Post-Contact Settlement History
 (Smith 1846; Shenston 1852; Sutherland 1862; Walker & Miles 1876; Coyne 1895; Lajeunesse 1960; Seldon 1967; Ellis and Ferris 1990; Surtees 1994; AO 2015)

| Historical Event | Timeframe | Characteristics |
|--------------------------------|---------------------------------------|--|
| Early Exploration | Early 17 th century | Brûlé explores southern Ontario in 1610; Champlain travels through in 1613 and 1615/1616, encountering a variety of Indigenous groups (including both Iroquoian-speakers and Algonquian-speakers); European goods begin to replace traditional tools |
| Increased Contact and Conflict | Mid- to late 17 th century | Conflicts between various First Nations during the Beaver Wars result in numerous population shifts; European explorers continue to document the area, and many Indigenous groups trade directly with the French and English; ‘The Great Peace of Montreal’ treaty established between roughly 39 different First Nations and New France in 1701 |
| Fur Trade Development | Early to mid-18 th century | Growth and spread of the fur trade; Peace between the French and English with the Treaty of Utrecht in 1713; Ethnogenesis of the Métis; Hostilities between French and British lead to the Seven Years’ War in 1754; French surrender in 1760 |
| British Control | Mid-18 th century | <i>Royal Proclamation</i> of 1763 recognizes the title of the First Nations to the land; Numerous treaties arranged by the Crown; First acquisition is the Seneca surrender of the west side of the Niagara River in August 1764 |
| Loyalist Influx | Late 18 th century | United Empire Loyalist influx after the American Revolutionary War (1775–1783); British develop interior communication routes and acquire additional lands; <i>Constitutional Act</i> of 1791 creates Upper and Lower Canada |

| Historical Event | Timeframe | Characteristics |
|----------------------|---|---|
| County Development | Late 18 th to early 19 th century | Became part of York County's 'West Riding' in 1792; Lands obtained in the second 'Between the Lakes Purchase' in 1792; Additional lands obtained in the 'London Township Purchase' in 1796; Became part of Oxford County in the London District in 1798; Additional lands obtained in the 'Huron Tract Purchase' in 1827; Became part of the Brock District in 1839; Independent after the abolition of the district system in 1849; Oxford County established in 1845 and re-affirmed in 1851 |
| Township Formation | Early 19 th century | North Oxford was the smallest township in the county; Settlement initiated in 1799 with the first lots granted to D.W. Smith and J. McGill; Township was surveyed by William Hamley in 1799; Townships of North Oxford, East Oxford and West Oxford joined together for municipal purposes in the late 18 th to early 19 th century as part of 'Oxford Upon the Thames'; North Oxford separated into an independent township in 1842; It comprised 14,600 acres, of which 1,950 were under cultivation by 1846; Thomas Peacock was first town clerk |
| Township Development | Mid-19 th to early 20 th century | In 1850, the population reached 802, and by 1861, the population was 1,771; Post office at Ingersoll with postmaster J. Thirkell; Farming develops as a major industry along with 3 saw mills, 1 flour mill and 1 lath mill, hardwood processing and a limestone quarry; The Ingersoll, North Oxford, East Nissouri, and West Zorra Gravel Road, the North Oxford and West Zorra Gravel Road, the Great Western Railway (1853) and the Credit Valley Railway (1881) traversed the township. |

1.2.2 Past and Present Land Use

During Pre-Contact and Early Contact times, the vicinity of the study area would have comprised a mixture of coniferous trees, deciduous trees and open areas. Indigenous communities would have managed the landscape to some degree. During the late 18th and early 19th centuries, Euro-Canadian settlers arrived in the area and cleared the majority of the forests for agricultural and settlement purposes. The study area was located north of Centreville and northeast of Ingersoll.

In order to gain a general understanding of the study area's past land uses, a patent plan, two historic settlement maps, one topographic map and one aerial image were examined during the research component of the study. Specifically, the following resources were consulted:

- The *North Oxford County Patent Plan* (No Date) (AO 2015)
- G.C. Tremaine's *Tremaine's Map of the Oxford County, Canada West* (1857) (OHCMP 2018);
- *N. & W. Oxford Townships* from Walker & Miles' *Illustrated Historical Atlas of Oxford County* (1876) (McGill University 2001);
- A topographic map from 1914 (OCUL 2019); and
- An aerial image from 1954 (University of Toronto 2019).

The limits of the study area are shown on georeferenced versions of the consulted historical resources in Map 2–Map 6.

The *North Oxford County Patent Plan* (No Date) lists a number of patentees for the project lands: B. Crawford (Lot 14, Con. 2), J. McGile (Lot 15, Con. 2), The Canada Company (Lot 16, Con. 2), J. McGile (Lot 14, Con. 3) and R. Garnett (Lot 15, Con. 3). The outline of the settlement of Ingersoll and a survey date of 1851 is depicted to the southwest and the Thames River to the south,

with an unnamed watercourse running north through the project lands. The surveyed roadway for what is today Road 64 is shown extending roughly W-E, though no surveyed N-S road in the area of the project lands has been completed by this time. Operations belonging to the American Cyanamid Co. are depicted southeast of the project lands, opposite the Thames River.

Tremaine's Map of the Oxford County, Canada West (1857) indicates a number of residents across the multiple lots and concessions occupied by the project lands: T. Elliot, J. Crawford, B. Crawford, S. Whaley, N. McNames and H. Carroll (Map 3). No farmhouses or notable structures (e.g., churches, mills) are depicted within the project lands. Farmsteads were undoubtedly present in the area, but they were simply not illustrated on this map. The Thames River is present along the south, and surveyed roads between Concession 2 and Concession 3 and east of Lot 16 are visible. The gridded street network of the settlement of Centreville can clearly be seen to the south and that of Ingersoll to the southwest, along with the Ingersoll and Thamesford gravel road running roughly NW-SE and the Ingersoll, N. Oxford, Nissouri and W. Zorra gravel road running roughly N-S. The Great Western Railway abuts the southeastern limits of the project lands.

Walker & Miles's *Illustrated Historical Atlas of Oxford County (1876)* provides a very similar picture of settlement to that of Tremaine's 1857 map. By this time, a number of the residents had changed, while several remained ostensibly the same: T. Elliot, A. McKellar, C. Crawford, A. Crawford, B. Whaley, R. Rice, W. Dunn and E. Nichols. The footprints of nearby Ingersoll and Centreville have grown substantially by this time, and the Great Western Railway is also illustrated (Map 4). There remain no structures depicted within the project lands, though a cheese factory is located a short distance to the northwest. It should be noted that this particular map depicted very few private structures in the surrounding lots, so the absence of illustrated buildings is not necessarily an indication that the study area was unimproved.

The topographic map from 1914 depicts a well settled area, with numerous stone (red) and wooden (black) houses within and beyond the project lands (Map 5). In the area of what is the modern quarry, a stone/brick house is present in the southwest of the project lands and within the northwest part of the modern quarry area is a wooden house. A wooden house is depicted just east of the extant farmhouse present within the project lands north of Road 64. By this time, the railway line along the south of the project lands has transitioned into the Grand Trunk Railway, while a further Canadian Pacific Railway line has been established south of the Thames River (originally the Credit Valley Railway). Part of the hydro electric system powerline traverses the project lands along Road 64. Finally, various treed areas within and beyond the project lands are depicted.

The aerial image from 1954 shows the environs of the project lands as being predominantly utilized for agricultural purposes. No evidence of the quarry is yet present. The extant farmstead operation north of Road 64 is present at this time, with visible residence and barn areas (Map 6). No trace of the earlier wooden house can be seen, however, suggesting that it was demolished prior to the mid-20th century. The land use at the time of assessment can be classified as a mixture of commercial (the quarry), agricultural (the fields) and open/natural spaces (various areas of woodlot).

1.3 Archaeological Context

The Stage 1 and 2 assessments were conducted between November 27, 2018 and June 6, 2019 under Project Information Form #P007-0978-2018 (Table 5). ARA utilized a Topcon HiPer SR GNSS receiver with RTK correction and a Hemisphere S320 GNSS receiver with RTK correction providing a precision of 1 cm (UTM17/NAD83) during the investigation. The limits of the study area were confirmed using project-specific GIS data translated into GPS points for reference in the field, in combination with georeferenced aerial imagery showing natural formations in relation to the project lands.

The archaeological context of any given study area must be informed by 1) the condition of the property as found (Section 1.3.1), 2) a summary of registered or known archaeological sites located within a minimum 1 km radius (Section 1.3.2) and 3) descriptions of previous archaeological fieldwork carried out within the limits of, or immediately adjacent to the subject lands (Section 1.3.3).

1.3.1 Condition of the Property

The study area lies within the deciduous forest, which is the southernmost forest region in Ontario and is dominated by agricultural and urban areas. This region generally has the greatest diversity of tree and vegetation species, while at the same time having the lowest proportion of forest. It has most of the tree and shrubs species found in the Great Lakes–St. Lawrence forest (e.g., white pine, red pine, hemlock, white cedar, yellow birch, sugar and red maples, basswood and red oak), and also contains black walnut, tulip, magnolia, black gum, many types of oaks, hickories, sassafras and red bud (MNR 2019).

In terms of local physiography, the subject lands fall entirely within the region known as the Oxford Till Plain, which occupies a central position in the peninsula of southwestern Ontario. This plain covers approximately 156,000 ha and has a drumlinized surface. The till consists of a pale brown calcareous loam with limestone and grey/pale brown dolostone (Chapman and Putnam 1984:143). According to the Ontario Soil Survey, the study area consists of a mixture of Bottom Land, Burford, Fox, Guelph, London and Muck soils (Wicklund and Richards 1961). The characteristics of these soils are summarized in Table 3.

Table 3: Soil Types

| Soil Series | Soil Type | Dominant Topography | Drainage | Crops |
|-------------|--|--|-----------|--|
| Bottom Land | Variable | Level | Variable | Pasture |
| Burford | Loam | Smooth, very gently sloping | Good | Corn and crops associated with the dairying industry |
| Fox | Sandy Loam-Rolling Phase | Smooth, very gently sloping to rolling | Good | Tobacco, clover hay, corn, winter wheat, oats, alfalfa |
| Guelph | Loam | Smooth moderately to steeply rolling | Good | Hay, pasture crops, oats, tomatoes, winter wheat, silage |
| London | Loam | Smooth gently sloping | Imperfect | Livestock feed |
| Muck | Deep organic deposits underlain by sand, silt and clay | Depressional | Very Poor | Generally unsuitable without significant artificial drainage |

In terms of distribution within the project lands, a thin strip of Fox soils are present along the southern edge, while areas of Burford and Muck soils cluster in the southwest. Guelph and London soils represent the most widely distributed soil types within the project lands, with Guelph soils being dominant in the southern half and London soils in the north. Minor areas of Bottom Land are present in the northwest, covering relatively large areas of the extant farmstead.

The subject lands fall entirely within the South Thames drainage basin, which is under the jurisdiction of the Upper Thames River Conservation Authority (UTRCA 2017). Specifically, the study area is traversed in the middle by a tributary of the Thames River and is located 480 m north of the Thames River, 490 m north of Foldens Creek and 1.6 km southwest of the Thames River Wetland (UT 63) Provincial Swamp.

At the time of assessment, the study area consisted of an active quarry, agricultural fields, woodlots, and an extant farmstead complete with residence, outbuildings and gravel driveway, grassed laneways and a corral. The general topography of the area is relatively flat, save for the areas that have been unnaturally altered to a significant depth in association with the active quarry operation and the establishment of berms around the quarry. Field conditions were ideal during the assessments, with well-weathered soils in the ploughed lands, dry soils for screening and high ground surface visibility throughout the investigation. No unusual physical features were encountered during the assessment that affected fieldwork strategy decisions or the identification of artifacts or cultural features (e.g., dense root mats, boulders, rubble, etc.).

1.3.2 Registered or Known Archaeological Sites

The Ontario Archaeological Sites Database and the Ontario Public Register of Archaeological Reports were consulted to determine whether any registered or known archaeological resources occur within a 1 km radius of the study area. The available MTCS search facility returned a total of eight registered sites located within at least a 1 km radius (the facility returns sites in a rectangular area, rather than a radius, potentially resulting in results beyond the specified distance). In terms of other known resources (e.g., Isolated Non-Diagnostic Find Spots, Leads or unreported deposits), no unregistered sites were identified within a 1 km radius. The sites are summarized in Table 4.

Table 4: Registered or Known Archaeological Sites

| Borden No. / ID No. | Site Name / Identifier | Time Period | Affinity | Site Type | Distance from Study Area |
|---------------------|------------------------|---------------|-----------------|---------------|--------------------------|
| AgHf-16 | AgHf-16 | Post-Contact | Euro-Canadian | Outbuilding | Greater than 1 km |
| AgHf-18 | AgHf-18 | Pre-Contact | Indigenous | Scatter | Greater than 1 km |
| AgHf-19 | AgHf-19 | Pre-Contact | Indigenous | Scatter | Greater than 1 km |
| AgHf-20 | AgHf-20 | Archaic | Indigenous | Findspot | Greater than 1 km |
| AgHf-21 | AgHf-21 | Pre-Contact | Indigenous | Findspot | Greater than 1 km |
| AgHf-24 | AgHf-24 | Woodland | Point Peninsula | Findspot | Greater than 1 km |
| AgHf-37 | - | Pre-Contact | Indigenous | Camp/campsite | Greater than 1 km |
| AgHf-53 | Downing site | Archaic, Late | Indigenous | Hunting | Greater than 1 km |

None of these archaeological sites are located within or immediately adjacent to the project lands; accordingly, they have no potential to traverse the study area and represent distant archaeological resources.

1.3.3 Previous Archaeological Work

Reports documenting assessments conducted within the project lands and assessments that resulted in the discovery of archaeological sites that could extend into the subject lands were sought during the research component of the study. In order to ensure that all relevant past work was identified, an investigation was launched to identify reports involving assessments within 50 m of the study area. The investigation determined that there are no available reports documenting previous archaeological fieldwork within the specified distance.

2.0 STAGE 1 BACKGROUND STUDY

2.1 Background

The Stage 1 assessment involved background research to document the geography, history, previous archaeological fieldwork and current land condition of the study area. This desktop examination included research from archival sources, archaeological publications and online databases. It also included the analysis of a variety of historic maps and aerial images. The results of the research conducted for the background study are summarized below.

With occupation beginning approximately 11,000 years ago, the greater vicinity of the study area comprises a complex chronology of Pre-Contact and Post-Contact histories (Section 1.2). Artifacts associated with Palaeo-Indian, Archaic, Woodland and Early Contact traditions are well-attested in Oxford County, and Euro-Canadian archaeological sites dating to pre-1900 and post-1900 contexts are likewise common. The presence of eight previously identified archaeological sites in the surrounding area demonstrates the desirability of this locality for early settlement (Section 1.3.2). The investigation confirmed that none of these sites extend into the subject lands. Background research did not identify any areas of previous assessment within the study area (Section 1.3.3).

The natural environment of the study area would have been attractive to both Indigenous and Euro-Canadian populations as a result of proximity to the Thames River, its tributaries and various associated wetlands. The areas of well-drained soils would have been ideal for agriculture, and the diverse local vegetation would also have encouraged settlement throughout Ontario's lengthy history. Euro-Canadian populations would have been particularly drawn to the nearby settlements of Centreville and Ingersoll as well as Road 64 and 37th Line, both of which were historically-surveyed thoroughfares.

In summary, the background study included an up-to-date listing of sites from the Ontario Archaeological Sites Database (within at least a 1 km radius), the consideration of previous local archaeological fieldwork (within at least a 50 m radius), the analysis of historic maps (at the most detailed scale available) and the study of aerial images. ARA therefore confirms that the standards for background research set out in Section 1.1 of the *S&Gs* (MTC 2011:14–15) were met.

2.2 Field Methods (Property Inspection)

Since the Stage 1 and 2 archaeological assessments were carried out concurrently, a separate property inspection was not completed as part of the Stage 1 background study. Instead, the visual inspection was conducted over the course of the Stage 2 property survey, in keeping with the concepts set out in Section 2.1 Standards 2a–b of the *S&Gs* (MTC 2011:28). The specific field methods utilized during the visual inspection and the weather and lighting conditions at the time of assessment are summarized in Section 3.1 (Stage 2).

2.3 Analysis and Conclusions

In addition to relevant historical sources and the results of past archaeological assessments, the archaeological potential of a property can be assessed using its soils, hydrology and landforms as considerations. Section 1.3.1 of the *S&Gs* (MTC 2011:17–18) recognizes the following features or characteristics as indicators of archaeological potential: previously identified sites, water sources (past and present), elevated topography, pockets of well-drained sandy soil, distinctive land formations, resource areas, areas of Euro-Canadian settlement, early transportation routes, listed or designated properties, historic landmarks or sites, and areas that local histories or informants have identified with possible sites, events, activities or occupations.

The Stage 1 assessment resulted in the identification of numerous features of archaeological potential in the vicinity of the study area (Map 7). The closest and most relevant indicators of archaeological potential (i.e., those that would directly affect survey interval requirements) include 39 farmsteads, 15 historic roads (33rd Line, 35th Line, 37th Line, Beachville Road, Cemetery Lane, Church Line, Mill Line, Pemberton Street, Road 62, Road 64, Road 66 and four unnamed roads), 3 terrace escarpments, 2 unnamed waterbodies, 1 railway (the Great Western Railway), 1 cemetery (Ingersoll Rural Cemetery), 1 glacial meltwater channel, 1 grist mill, 1 sawmill, the historic community of Centreville, the Thames River and tributaries of the Thames River. Background research did not identify any features indicating that the study area had potential for deeply buried archaeological resources.

Although proximity to a feature of archaeological potential is a significant factor in the potential modelling process, current land conditions must also be considered. Section 1.3.2 of the *S&Gs* (MTC 2011:18) emphasizes that 1) quarrying, 2) major landscaping involving grading below topsoil, 3) building footprints and 4) sewage/infrastructure development can result in the removal of archaeological potential, and Section 2.1 of the *S&Gs* (MTC 2011:28) states that 1) permanently wet areas, 2) exposed bedrock and 3) steep slopes (> 20°) can also be considered as having no archaeological potential. Areas previously assessed and not recommended for further work also require no further assessment.

Background research demonstrated that the project lands did not contain any previously assessed areas of no further concern. ARA's visual inspection, coupled with the analysis of historical sources and digital environmental data, resulted in the identification of multiple areas of no archaeological potential within the assessed lands. Since these areas of no archaeological potential were identified over the course of the Stage 2 property survey, they are fully discussed in Section 3.1. The remainder of the study area had potential for Indigenous and Euro-Canadian archaeological materials and required further assessment.

3.0 STAGE 2 PROPERTY ASSESSMENT

3.1 Field Methods

The Stage 2 assessment involved visual inspection to evaluate archaeological potential, pedestrian and test pit survey in all identified areas of archaeological potential, and a combination of visual inspection and test pit survey to confirm the extent of several disturbed areas. Environmental conditions were generally ideal during the investigation, permitting good visibility of land features and providing an increased chance of finding evidence of archaeological resources. There were two days on which a light snow covering was present, but the ground remained unfrozen and fieldwork activities were restricted to combination survey and GPS data collection. The snow cover did not negatively impact the results of the survey, as the soils in the test pits were dry and could be effectively screened, and all land formations were clearly visible. A breakdown of the specific fieldwork activities, weather and lighting conditions appears in Table 5. ARA therefore confirms that fieldwork was carried out under weather and lighting conditions that met or exceeded the requirements set out in Section 1.2 Standard 2 and Section 2.1 Standard 3 of the *S&Gs* (MTC 2011:16, 29).

Table 5: Fieldwork Activities and Environmental Conditions

| Date | Activity | Field Director(s) | Field Conditions | Weather Conditions | Temperature (°C) | Lighting Conditions |
|------------|--|-------------------|------------------|---------------------|------------------|---------------------|
| 27/11/2018 | Safety training; Initial work area observation; No archaeological assessment conducted | LB | Snow cover | Cloudy | 0 | Good |
| 28/11/2018 | Combination survey | LB | Light snow cover | Cloudy | -3 | Very good |
| 04/12/2018 | Pedestrian survey; Test pit survey | LB | Dry | Sunny | -1 | Good |
| 05/12/2018 | Test pit survey; Combination survey | LB | Dry | Cloudy | -7 | Very good |
| 06/12/2018 | GPS recording | CP | Light snow cover | Snow flurries | -10 | Good |
| 17/12/2018 | Test pit survey | LB | Dry | Light precipitation | 0 | Good |
| 18/12/2018 | Test pit survey; Test unit excavation | LB | Dry | Sunny | 1 | Good |
| 29/05/2019 | Pedestrian survey; Test pit survey | KM | Dry | Cloudy | 14 | Very Good |
| 30/05/2019 | Test pit survey; Combination survey | KM | Dry | Sunny | 20 | Excellent |
| 31/05/2019 | Pedestrian survey/CSP | KM | Dry | Sunny | 20 | Excellent |
| 03/06/2019 | Pedestrian survey/CSP | SB | Dry | Partly Cloudy | 14 | Very Good |

The study area was subjected to a systematic visual inspection (at an interval of 5 m) in accordance with the requirements set out in Section 1.2 of the *S&Gs* (MTC 2011:15–17). This component of the investigation was conducted concurrently with the property survey. The inspection confirmed that all surficial features of archaeological potential (e.g., the historically-surveyed roadways, etc.) were present where they were previously identified, and did not result in the identification of any

additional features of archaeological potential not visible on mapping (e.g., relic water channels, patches of well-drained soils, etc.).

The visual inspection resulted in the identification of three areas of disturbance within the assessed lands: the active quarry in the south (Southwest Quarry); an artificial drainage ditch along the proposed access route, being part of a land drainage system that extends NW-SE between the two agricultural fields located northwest of the Southwest Quarry; and an artificial berm located north of the previously mentioned drainage ditch along the proposed access roadway (Image 1–Image 2). These areas had clearly been impacted by past earth-moving/construction activities, resulting in the disturbance of the original soils to a significant depth and the removal of archaeological potential. In the southern central portion of the property along the northwestern edge of the Southwest Quarry and adjacent to the Patterson-Robbins drain, a small permanently wet soil area was also identified (Image 3–Image 4). No other natural features (e.g., lands sloped > 20°, overgrown vegetation, heavier soils than expected, etc.) or significant built features (e.g., heritage structures, landscapes, plaques, monuments, cemeteries, etc.) that would affect assessment strategies were identified.

The pedestrian survey method was utilized to complete the assessment within the agricultural fields. Section 2.1.1 of the *S&Gs* (MTC 2011:30) provides clear requirements for the condition of such lands prior to the commencement of fieldwork: all fields must be recently ploughed; all soils must be well-weathered; and at least 80% of the ploughed ground surface must be visible. These conditions were met during the pedestrian survey (Image 5; Image 7–Image 8). Following the standard strategy for pedestrian survey outlined in Section 2.1.1 of the *S&Gs* (MTC 2011:30–31), ARA crewmembers traversed the fields along parallel transects established at an interval of 5 m (Image 9–Image 12). The pedestrian survey resulted in the identification of one location of archaeological materials: Site 2 (AgHf-67).

A combination intensified pedestrian survey and CSP was conducted at Site 2 in accordance with Section 2.1.1, Section 3.2.1 and Section 7.9.1 of the *S&Gs* (MTC 2011:31, 48, 143). During the intensified survey, the transects were decreased to an interval of 1 m and a close inspection of the ground was conducted over a minimum of a 20 m radius around the initial find to determine if it comprised part of a larger scatter. When a larger scatter was identified, the interval was continued until the full extent of the site was realized (Image 13–Image 14). All artifact stations were flagged and subsequently recorded with a GPS device, and all spatial relationships and areas of concentration were documented. Site 2 appeared to be of further CHVI at the time of fieldwork; accordingly, a large sample was collected in order to document the deposit and inform the evaluation. A total of 957 artifacts were observed on the surface, 931 of which were retained for laboratory analysis. The remaining artifacts, consisting of 26 brick fragments, were left in the field as part of a sampling strategy to reduce redundant laboratory processing. Site relocation can be achieved using the associated GPS and mapping data.

The test pit survey method was utilized to complete the assessment within the wooded, treed and grassed areas because ploughing was not possible or viable (Image 15–Image 22). Using this method, ARA crew members hand-excavated small regular test pits with a minimum diameter of 30 cm at prescribed intervals in accordance with Section 2.1.2 of the *S&Gs* (MTC 2011:31–32). Since the areas were located less than 300 m from any feature of archaeological potential, the test

pit survey was conducted at an interval of 5 m (Image 15–Image 22). Given the extensive alteration to the landscape associated with ongoing quarrying activities and the establishment of structures associated with the extant farmstead property within the project lands (Image 6), a combination of visual inspection and test pit survey was utilized to confirm the extent of several disturbed areas in accordance with Section 2.1.8 of the *S&Gs* (MTC 2011:38). Test pits were excavated according to professional judgement to confirm that these areas had been completely disturbed by previous land alterations (Image 23–Image 26).

As required by Section 2.1.2 Standard 4 of the *S&Gs* (MTC 2011:32), test pits were excavated to within 1 m of built structures or until test pits exhibited evidence of ground disturbance. Aside from the combination test pits where impenetrable rocks and extensive disturbance were identified, each test pit was excavated into at least the first 5 cm of subsoil. The resultant pits were examined for stratigraphy, potential features and/or evidence of fill. Typical soil profiles contained natural stratigraphy comprising dark brown sandy loam topsoil (Lot 1) over grayish-yellowish brown sandy loam subsoil (Lot 2) with an average depth of ~30 cm. Stratigraphic variability was present in the form of a brownish gray coarse sand (Lot 3), brownish gray coarse sandy loam (Lot 4) and brownish black loose sandy loam (Lot 5).

Combination survey test pits around the edge of the active quarry were determined to be fully disturbed with highly compacted soils containing gravel, pebbles and small cobbles being identified; numerous test pits around the quarry were limited in the depth of excavation by the presence of large rocks, upon identification of which test pit excavation was unable to proceed farther. Several areas of pastureland around the extant farmstead in the northwest contained an ~30 cm layer of fill above naturally occurring topsoil and subsoil. The area around the extant residence and barn structures was subject to combination survey to address potential soil alterations associated with construction and landscape modification for installation of the structures. Soils in these areas comprised a mixture of gravel, disturbed construction fill to subsoil and fill above natural soils. Test pits in the area between the drainage ditch and the berm along the proposed access road contained a large volume of cobbles and pebbles intermixed with original soils indicating alteration of the original soils in this area and introduction of fill materials.

The soils from each test pit were screened through mesh with an aperture of no greater than 6 mm and examined for archaeological materials. One location of archaeological materials was encountered during the test pit survey: Site 1. Based on the initial results, it was unclear whether Site 1 was of further CHVI and intensified survey coverage was warranted as per Section 2.1.3 of the *S&Gs* (MTC 2011:33–34). Option A was utilized at Site 1, which involved the excavation of eight additional test pits at an interval of 2.5 m around the PTP as well as the excavation of a one-metre test unit over the PTP (Image 27–Image 28). The test unit was excavated in accordance with the requirements set out in Section 3.2.2 of the *S&Gs* (MTC 2011:49). All artifacts were retained for laboratory analysis, and the test pits and test unit were backfilled upon completion.

The combined results of the Stage 1 and 2 assessments are presented in Map 8. The limits of the project lands ('study area') are depicted as a layer in this map. A breakdown of the survey methods appears in Table 6.

Table 6: Survey Methods

| Category | Study Area |
|--|---------------------------|
| Property assessed by pedestrian survey at an interval of 5 m | 6.15% (5.40 ha) |
| Property assessed by pedestrian survey at an interval of 1 m | 1.68% (1.47 ha) |
| Property assessed by test pit survey at an interval of 5 m | 2.95% (2.59 ha) |
| Property assessed by test pit survey at an interval of 10 m | 0.00% (0.00 ha) |
| Property assessed by combination of visual inspection and test pit survey to confirm disturbance | 8.34% (7.33 ha) |
| Property assessed with a modified survey interval due to a physical or cultural constraint | 0.00% (0.00 ha) |
| Property not assessed due to physical constraint | 0.00% (0.00 ha) |
| Property not assessed because of permanently wet areas | 0.14% (0.12 ha) |
| Property not assessed because of exposed bedrock | 0.00% (0.00 ha) |
| Property not assessed because of sloped areas | 0.00% (0.00 ha) |
| Property not assessed because of disturbed areas | 80.74% (70.90 ha) |
| Total | 100.00% (87.81 ha) |

As required by Section 2.1 Standard 4 of the *S&Gs* (MTC 2011:29), GPS coordinates were recorded for at least one local fixed reference landmark (e.g., a Land Surveyor benchmark, Hydro pole, standard iron bar, etc.). The GPS co-ordinates for the documented landmarks appear in Table 7, and the fixed reference landmark locations are shown in Map 8.

Table 7: Fixed Reference Landmarks

| Fixed Reference Landmark | Landmark Type | UTM Zone | Easting (m) | Northing (m) |
|--------------------------|---------------|----------|-------------|--------------|
| FRL1 | Utility Pole | 17 | 509,841 | 4,768,288 |
| FRL2 | Utility Pole | 17 | 509,869 | 4,768,299 |
| FRL3 | Utility Pole | 17 | 509,876 | 4,768,317 |
| FRL4 | Utility Pole | 17 | 509,944 | 4,768,344 |
| FRL5 | Utility Pole | 17 | 510,059 | 4,768,389 |
| FRL6 | Utility Pole | 17 | 510,103 | 4,768,406 |

All of the archaeological resources encountered during the assessment were recorded on field maps, described in field notes and documented with a GPS unit in accordance with Section 5.0 Standard 2 of the *S&Gs* (MTC 2011:93). All maps and data revealing detailed site location information appear in the accompanying SD (SD Map 1–SD Map 8; SD Table 1). As required by Table 7.1, Section 7.8.2 and Section 7.8.3 of the *S&Gs* (MTC 2011:122, 137–139), distinct Record of Finds and Analysis and Conclusions discussions are presented in Section 3.2–Section 3.3.

During the laboratory processing of the retained finds, detailed documentation and analyses were carried out in order to provide 1) a record of the archaeological materials, 2) a basis for all recommendations and 3) enough basic information to help future researchers determine relevancy to their studies (MTC 2011:97). The finds were classified using ARA’s devised typological system, which is an adaptation of the *Parks Canada Database Artifact Inventory Coding Guide* (Parks Canada 2002) and *Nomenclature 4.0 for Museum Cataloguing* (Bourcier et al. 2015). In this system, chert types are determined in accordance with the *Cherts of Southern Ontario* (Eley and von Bitter 1989), and lithics are classified using the definitions set out in the *Field Manual for Avocational Archaeologists in Ontario* (Adams et al. 1995) and *Archaeological Laboratory Methods: An Introduction* (Sutton and Arkush 2002). Euro-Canadian artifacts are divided into

classes, materials, object groups and object names using a variety of reference aids (e.g., Adams et al. 1995; Kenyon and Kenyon 2008; Miller 2000; Lindsey 2019).

The archaeological materials from the Stage 2 assessment are housed in polyethylene bags that are stored in Archive Boxes A557 and A885–A886. These are 30.5 x 25.4 x 38.1 cm light duty, double bottom corrugated cardboard boxes, and are labelled with their Archive Box designation. Box numbers are assigned in numerical order, and all associated information is entered into a digital catalogue for accurate tracking. All collection information is kept on a secure server. Archive Boxes are stored on steel storage shelves at 1480 Sandhill Drive in Ancaster, Ontario.

3.2 Site 1

3.2.1 Record of Finds

Site 1 was identified during test pit survey within the horse pasture north of the extant house and west of the extant barn structure in the northwest portion of the project lands (SD Map 3). The site consisted of a 4 x 1 m (NW-SE) deposit of faunal remains. The topography of the site can be classified as relatively flat.

A total of two faunal remains were observed within two test pits (PTP 1–PTP 2). Sampling was not conducted, and the retained finds consisted of two fragments of mammalian bone, both being <1 cm in size. The artifacts exhibited evidence of heat alteration, to the level of calcination, and were not diagnostic. The finds are fully documented in Appendix A, Records 1–2 (Image 29).

No cultural features or structural elements of potential CHVI were identified at Site 1. No distinct artifact concentrations were discernable. The inventory of the documentary record for this site is included in the overall inventory presented in Appendix B. This inventory includes a quantitative summary of the field notes, photographs and mapping materials associated with the project.

3.2.2 Analysis and Conclusions

The results of the survey indicate that Site 1 comprises a small deposit of calcined faunal remains. None of the artifacts possess any significant diagnostic value; accordingly, a specific determination of the age and cultural affiliation of the site is not possible. The function of the site is unclear. Stratigraphy suggests that the site has a relatively moderate level of integrity, with moderate disturbance associated with the presence of a layer of disturbed soils.

When evaluated against the criteria set out in Section 2.2 of the S&Gs (MTC 2011:40–41), the available evidence indicates that Site 1 is of no further CHVI. Specifically, less than ten non-diagnostic artifacts were found within a 10 x 10 m test pit survey area. Site 1 does not warrant a Stage 3 site-specific assessment, and it is also clear that the site will not require a Stage 4 mitigation of development impacts.

3.3 Site 2 (AgHf-67)

3.3.1 Record of Finds

Site 2 was identified during pedestrian survey within the agricultural field located northwest of the intersection of Road 64 and 35th Line in the northwestern portion of the project lands (SD Map 4–SD Map 7). The site consisted of a 171 x 107 m (NW-SE) scatter of primarily Euro-Canadian archaeological materials with a minor Indigenous component.

A total of 957 artifacts and other remains were observed on the surface. Sampling was conducted in the field, and 26 brick fragments were left behind to reduce redundant laboratory processing. The retained assemblage was made up of 3 Indigenous artifacts, 925 Euro-Canadian artifacts and 3 faunal remains. A quantitative summary of the retained materials appears in Table 8. The finds are fully documented in Appendix A, Records 1–911 (Image 30–Image 37).

Table 8: Site 2 – Quantitative Summary of Archaeological Materials

| Class | Object Group | Object Name | Count | % of Class | % of Assemblage |
|----------------|-----------------------------|-------------------------|---------|------------|-----------------|
| Activities | Agriculture or Horticulture | Flower Pot | 5 | 83.33% | 0.54% |
| | Barn Equipment | Horseshoe | 1 | 16.67% | 0.11% |
| | Activities Total | | 6 | 100.00% | 0.64% |
| Architectural | Construction Material | Brick (Unglazed) | 8 | 11.11% | 0.86% |
| | | Drainage (Domestic) | 2 | 2.78% | 0.21% |
| | | Foundation Material | 1 | 1.39% | 0.11% |
| | Hardware | Nail | 2 | 2.78% | 0.21% |
| | Hardware | Nail | 27 | 37.50% | 2.90% |
| | Window Glass | Sheet | 32 | 44.44% | 3.44% |
| | Architectural Total | | 72 | 100.00% | 7.73% |
| Foodways | Handle | Tableware (Ind.) | 1 | 0.13% | 0.11% |
| | Storage Container | Storage (Ind.) | 91 | 12.05% | 9.77% |
| | | Bottle (Ind.) | 75 | 9.93% | 8.06% |
| | | Closure | 4 | 0.53% | 0.43% |
| | | Handle | 2 | 0.26% | 0.21% |
| | | Jar | 1 | 0.13% | 0.11% |
| | | Milk Bottle | 1 | 0.13% | 0.11% |
| | Tableware | Tableware (Ind.) | 572 | 75.76% | 61.44% |
| | | Handle | 5 | 0.66% | 0.54% |
| | | Serving Dish | 2 | 0.26% | 0.21% |
| | | Stemware | 1 | 0.13% | 0.11% |
| Foodways Total | | 755 | 100.00% | 81.10% | |
| Furnishings | Decoration | Decorative Dish | 8 | 72.73% | 0.86% |
| | | Figurine | 2 | 18.18% | 0.21% |
| | Lighting | Oil Lamp (Chimney) | 1 | 9.09% | 0.11% |
| | Furnishings Total | | 11 | 100.00% | 1.18% |
| Indigenous | Lithic Debitage | Flake (Biface Thinning) | 2 | 66.67% | 0.21% |
| | | Flake (Fragment) | 1 | 33.33% | 0.11% |
| | Indigenous Total | | 3 | 100.00% | 0.32% |
| Organics | Faunal Remains | Mammalia | 2 | 66.67% | 0.21% |

| Class | Object Group | Object Name | Count | % of Class | % of Assemblage |
|--------------------|----------------------|-----------------|------------|------------|-----------------|
| | | Bivalvia | 1 | 33.33% | 0.11% |
| | Organics Total | | 3 | 100.00% | 0.32% |
| Personal | Apparel | Button | 2 | 33.33% | 0.21% |
| | Grooming and Hygiene | Toiletry Bottle | 3 | 50.00% | 0.32% |
| | Smoking | Pipe Bowl | 1 | 16.67% | 0.11% |
| | Personal Total | | 6 | 100.00% | 0.64% |
| Recreational | Leisure | Marble | 1 | 100.00% | 0.11% |
| | Recreational Total | | 1 | 100.00% | 0.11% |
| Unclassifiable | Hardware | Hardware (Ind.) | 15 | 20.27% | 1.61% |
| | | Strapping | 4 | 5.41% | 0.43% |
| | | Bolt | 2 | 2.70% | 0.21% |
| | | Screw | 1 | 1.35% | 0.11% |
| | Miscellaneous | Melted | 16 | 21.62% | 1.72% |
| | | Strapping | 5 | 6.76% | 0.54% |
| | | Rod | 2 | 2.70% | 0.21% |
| | | Wire | 1 | 1.35% | 0.11% |
| | | Battery Rod | 1 | 1.35% | 0.11% |
| | Storage Container | Bottle (Ind.) | 23 | 31.08% | 2.47% |
| | | Storage (Ind.) | 4 | 5.41% | 0.43% |
| | Unclassifiable Total | | | 74 | 100.00% |
| Grand Total | | | 931 | | 100.00% |

The Indigenous component at Site 2 comprised three pieces of lithic debitage: two biface thinning flakes and one flake fragment. All three artifacts were of Onondaga chert. Of these three pieces of lithic debitage, one exhibited evidence of heat alteration. None of the Indigenous artifacts provide insight to timeframe of use.

The Euro-Canadian assemblage from Site 2 was comprised overwhelmingly of domestic related artifacts, with foodways artifacts (n=755; 81.62%) being the largest proportion, followed by unclassifiable artifacts (n=74; 8.00%) and architectural materials (n=72; 7.78%). The remainder of the assemblage consisted of personal, activities and recreational artifacts. Among the Euro-Canadian artifacts recovered, a total of 75 (8.10%) exhibit evidence of heat alteration. The largest proportion of the heat altered assemblage is represented by indeterminate tablewares (n=48; 64.00%), followed by melted glass (n=16; 21.33%). The heat altered assemblage as a whole aligns with a fire reduced debris deposit, being comprised of an agglomeration of household materials.

In terms of dateable attributes, a total of 668 artifacts (72.21%) exhibit diagnostic traits that allow for their placement within an established production timeframe. Of the artifacts with dateable attributes, foodways artifacts (n=604; 90.41%) dominate. A wide variety of materials and decorative styles were identified within the foodways corpus, and the larger assemblage has been broken down into several smaller groups to facilitate discussion. The remainder of the dateable assemblage is comprised of architectural, furnishings, personal, recreational and unclassifiable artifacts. These non-foodways diagnostic artifacts are discussed first below, followed by the larger and more representative foodways assemblage.

The non-foodways artifacts with dateable attributes primarily have diagnostic features that provide a date of occupation for Site 2 between ca. 1860 and the early 1900s. The presence of cut (n=23) and wire (n=1) nails provide testament to this dating, and the wrought nails (n=2) should not be taken as an indicator of a pre-1830 occupation. Although wrought nails are known to have been generally supplanted by cut nails ca. 1830, they were often reused in later times. Cut nails remained the primary nail variety of common use for the period from ca. 1830–1890, when more efficiently producible wire nails began to supplant cut nails. The fact that cut nails represent that largest proportion of nails recovered from Site 2 attests to a primary timeframe of occupation within the mid- to late 1800s. Though cut nails were in use as early as ca. 1830, the presence of milk glass, solarized glass and gilded liquid gold bone china, among other artifacts, suggests that the assemblage may have an initiation date closer to ca. 1860. Table 9 provides a summary of these artifact classes.

Table 9: Site 2 – Dateable Architectural, Furnishings, Personal, Recreational and Unclassifiable Artifacts

| Class | Material | Dateable Attribute | Count | Date Range | Reference |
|----------------|------------------|-------------------------------------|-----------|-----------------------|---|
| Architectural | Clay | Clay Drainage | 2 | ca. 1862–1960s | Stuyt et al 2005:1 |
| | | Yellow Brick | 4 | 1850–early 1900s | Adams et al. 1995:95 |
| | Ferrous | Cut Nail | 23 | ca. 1830–1890 | Adams et al. 1995:105 |
| | | Wire Nail | 1 | ca. 1890–present | Adams et al. 1995:105 |
| | | Wrought Nail | 2 | pre-ca. 1830 | Adams et al. 1995:105 |
| Furnishings | Bone China | Gilded (Liquid Gold) | 1 | 1870–present | Miller 2016:41; Miller 1991:10 |
| | Glass | Crimped Lamp Chimney (Machine-Made) | 1 | 1879–present | Miller 2016:43 |
| | | Solarized | 8 | ca. 1865–early 1930s | Lockhart 2006:45,54 |
| Personal | Glass | Milk Glass | 3 | 1870–mid-20th century | Lindsey 2019; Jones 2016:85 |
| | Porcelain | Prosser Button | 1 | post-1840 | Sprague 2002:111 |
| Recreational | Glass | Machine-Made Marble (Swirls) | 1 | 1901–present | Miller 2016:37; Kenyon and Kenyon 2008:7 |
| Unclassifiable | Glass | Machine Made (General) | 1 | 1882–present | Lindsey 2019 |
| | | Machine Made (Owens Automatic) | 1 | 1905–1940s | Lindsey 2019 |
| | | Solarized | 12 | ca. 1865–early 1930s | Lockhart 2006:45,54 |
| | Stoneware (Fine) | Salt Glaze | 3 | ca. 1840s–1920 | Miller 2016:38; MACL 2002; Collard 1984:139 |
| Total | | | 64 | | |

The substantial amount of foodways artifacts with dateable attributes provide further affirmation to the proposed initiation of occupation dating within the 1860s. The majority of bone china, glass and ironstone artifacts reflect production initiation dates in the 1850s–1860s or later. Table 10 provides a summary of these dateable attributes.

Table 10: Site 2 – Dateable Bone China, Glass and Ironstone

| Class | Material | Dateable Attribute | Count | Date Range | Reference |
|----------|--------------|-----------------------------|-------|-----------------------------|--|
| Foodways | Bone China | Decal Transfer (Over-Glaze) | 3 | 1890–present | Miller 2016:41; Stelle 2011 |
| | | Gilded (Liquid Gold) | 5 | 1870–present | Miller 2016:41; Miller 1991:10 |
| | Glass | Applied Finish | 5 | ca. 1800–1880s | Lindsey 2019 |
| | | Crown Masons Jar (General) | 1 | 1865–1925 | Toulouse 1971:145–146 |
| | | Embossed/Plated Lettering | 2 | 1750–present | Lindsey 2019 |
| | | Milk Bottle | 1 | 1875–1960s | Polak 2010:247; Twede and Selke 2005: 47–50 |
| | | Mould Blown | 21 | 19th century–1920 | Lindsey 2019 |
| | | Post-Bottom Mould | 1 | ca. 1840–1900 | Jones and Sullivan 1985:43 |
| | | Solarized | 1 | ca. 1865–early 1930s | Lockhart 2006:45,54 |
| | Ironstone | Alfred Meakin | 1 | 1875–1976 | Birks 2019 |
| | | General | 158 | ca. 1820s–20th century | MACL 2002; Adams et al. 1995:102; Collard 1984:126 |
| | | J & G Meakin | 6 | 1851–20th century | Birks 2019; Adams et al. 1995:102 |
| | | R. Cochran & Co. | 3 | 1846–1896 | Cushion 1991:264 |
| | | Wheat Pattern | 16 | ca. 1860–early 20th century | MACL 2002; Adams et al. 1995:102; Kenyon 1987:25; Sussman 1985:7 |
| | Total | | | 224 | |

Aside from general production dates for product types (e.g., general Ironstone), where specific product manufacturing can be identified (e.g., gilded (liquid gold) bone china) distinct late 19th century dating is the primary timeframe of production that is evident for this portion of the assemblage at Site 2. Wheat pattern ironstone in particular supports a later 19th century date for Site 2. This foodways ware consists of a moulded grain motif depicting the heads of grain and grass-like leaves and had a comparatively short-lived popularity in Canada (Adams et al. 1995; Sussman 1985; Kenyon 1987; MACL 2002).

Some of the earliest production dates for foodways artifacts at Site 2 are represented by pearlware, porcelain, refined redware, stoneware, vitrified chinaware and white-bodied refined earthenware. Table 11 provides a summary of these dateable artifacts.

Table 11: Site 2 – Dateable Pearlware, Porcelain, Refined Redware, Stoneware, Vitrified Chinaware and White-Bodied Refined Earthenware

| Class | Material | Dateable Attribute | Count | Date Range | Reference |
|----------|--------------------|--|-------|---------------------|--|
| Foodways | Pearlware | General | 2 | 1775–ca. 1840s | Hunter and Miller 2009:9; Kenyon and Kenyon 2008:2 |
| | Porcelain | Decal Transfer (Over-Glaze) | 3 | 1890–present | Miller 2016:41; Stelle 2011 |
| | | Sprig Moulded (Small Blue or Lavender) | 1 | ca. 1850–late 1900s | MACL 2002 |
| | Refined Redware | Jackfield Ware-Type | 1 | 1740–1830 | CAA 2019 |
| | Stoneware (Coarse) | Albany Slip | 4 | 1805–1920 | Stelle 2011; Miller 2016:38 |
| | | North American | 49 | 1840–1900 | Richardson 2019 |

| Class | Material | Dateable Attribute | Count | Date Range | Reference |
|--------------|---|------------------------------|------------|----------------------|---|
| | | Salt Glazed and Albany Slip | 6 | ca. 1840s–1920 | Miller 2016:38; Collard 1984:139 |
| | Stoneware (Fine) | Bristol-Style | 10 | 1835–Present | Kenyon 1980; Richardson 2019 |
| | Vitrified Chinaware | Hotel-Ware | 104 | late 1800s–present | Myers 2016:110–114 |
| | White-Bodied Refined Earthenware (Ind.) | Annular (Banded) | 4 | 1770s–early 1900s | FLMNH 2019 |
| | | Shell-Edge (Non-Impressed) | 1 | 1860s–1890s | Miller 2016:41; MACL 2002 |
| | | Transfer (Blue) | 3 | ca. 1802–present | Kenyon 1991:9; Collard 1984:168 |
| | | Transfer (Line and Stipple) | 5 | ca. 1830–early 1900s | Samford 2016:35–36; Adams et al. 1995:102 |
| | | Transfer (Negative Printing) | 1 | 1802–1864 | Samford 2016:35 |
| | | Transfer (Willow Pattern) | 2 | 1792–20th century | Richardson 2019; Kenyon 1991:10 |
| Total | | | 196 | | |

Of particular note within this portion of the assemblage is the presence of pearlware. The development of pearlware was initiated ca. 1775, being characterized by the use of white china clay and the application of a slightly rippling cobalt glaze, giving the ware its characteristic blue tint (Adams et al. 1995; Lockett 1996). This colouration was created to mimic Chinese porcelains. Seeing an initial popularity, the production of pearlware began to diminish ca. 1830, and production ceased soon after ca. 1840s (Kenyon and Kenyon 2008; Miller 1991). The presence of two fragments of pearlware at Site 2 does not provide strong confirmation of a pre-1830 context at this site, but rather appears to represent a single vessel, or fragments thereof, that was likely retained as an heirloom.

The presence of 104 fragments of hotel ware and 49 fragments of North American coarse stoneware provide the most telling insight in terms of peak occupation dating among dateable pearlware, porcelain, refined redware, stoneware, vitrified Chinaware and white-bodied refined earthenware at Site 2. North American coarse stoneware was most often utilized for large hollowware vessels (Richardson 2019). Hotel-Ware is a vitrified, white, improved earthenware that was considered to be low-cost and durable. It was first introduced to North American in the late 19th century and peaked in production during the late 1920s and again in the late 1940s. It often served as a common tableware type during these time periods (Myers 2016).

The varieties of whiteware present at Site 2 are substantial, while comparatively less yellowware was recovered. Table 12 provides a summary of whiteware and yellowware. Of the varieties of whiteware and yellowware identified from Site 2, the peak dating of the assemblage aligns with a mid-19th century occupation. Several of the ware types (e.g., transfer (negative printing) whiteware) provide earlier dating elements for Site 2. Much as with the case of pearlware, the relatively small proportion of such wares suggest retention of an heirloom as opposed to a true occupation of the site in the first half of the 19th century.

Transfer (continuous repeating linear) whiteware (n=29) with a production date from ca. 1840s to 1891 represents a substantial proportion of the assemblage and provides one of the shortest production date ranges among the dateable artifacts recovered from Site 2. This ware type employs a design pattern consisting of closely concentric lines running unbroken through the marly or border motif (Samford 2016).

Table 12: Site 2 – Dateable Whiteware and Yellowware

| Class | Material | Dateable Attribute | Count | Date Range | Reference |
|--------------|------------|--|------------|------------------------------|---|
| Foodways | Whiteware | General | 32 | ca. 1830–present | Adams et al. 1995:102 |
| | | Painted (Late Palette) | 1 | ca. 1830–1870s | MACL 2002; Adams et al. 1995:102; Kenyon 1980:4–5 |
| | | Shell-Edge (Chicken Foot) | 1 | ca. 1830s–1900 | Sussman 1977:106–107 |
| | | Shell-Edge (Non-Impressed) | 4 | 1860s–1890s | Miller 2016:41; MACL 2002 |
| | | Sponge (All-Over) | 8 | ca. 1830–20th century | Kenyon 1980:7 |
| | | Sponge (Cut or Stamped) | 1 | ca. 1840s–early 20th century | MACL 2002; Kenyon 1980:8 |
| | | Transfer (Black) | 2 | ca. 1830–1864 | MACL 2002; Kenyon 1987:25 |
| | | Transfer (Blue) | 32 | ca. 1830–present | Adams et al. 1995:102; Kenyon 1991:9 |
| | | Transfer (Brown) | 8 | ca. 1830–1880s | MACL 2002; Kenyon 1991:10 |
| | | Transfer (Continuous Repeating Linear) | 26 | ca. 1840s–1891 | Samford 2016:30; Adams et al. 1995:102 |
| | | Transfer (Enameled) | 1 | 1840–present | MACL 2002 |
| | | Transfer (Flow Black) | 29 | ca. 1845–early 1900s | Kenyon 1987:25 |
| | | Transfer (Flow Blue) | 4 | ca. 1845–early 1900s | Kenyon 1987:25 |
| | | Transfer (Green) | 2 | ca. 1830–1859 | Adams 1995:102; MACL 2002; Samford 2016:32 |
| | | Transfer (Line and Stipple) | 3 | ca. 1830–early 1900s | Samford 2016:35–36; Adams et al. 1995:102 |
| | | Transfer (Negative Printing) | 2 | ca. 1830–1864 | Samford 2016:35; Adams et al. 1995:102 |
| | | Transfer (Willow Pattern) | 8 | ca. 1830–20th century | Adams et al. 1995:102; Kenyon 1991:10 |
| | Yellowware | Annular (Banded) | 1 | ca. 1842–early 1900s | Stelle 2011; Kenyon 1987:25 |
| | | General | 9 | ca. 1842–present | Kenyon 1987:25 |
| | | Rockingham | 10 | ca. 1850–present | Richardson 2019 |
| Total | | | 184 | | |

Considered as a whole, the assemblage of artifacts with dateable attributes indicates a peak occupation date for Site 2 within the mid- to late 19th century and into the early 20th century. The nature of the dateable artifacts identified from Site 2 aligns with a domestic occupation of the site.

The faunal remains identified at Site 2 comprised two fragments of mammalian bone and one fragment of bivalve shell. None of the recovered fragments exhibited evidence of heat alteration. Both of the mammalian bones exhibit evidence of sawing, which may suggest butchery was undertaken. Given the presence of sawing, a butchery technique most readily associated with Euro-

Canadian butchering practices, the abundance of Euro-Canadian artifacts and the relative dearth of Indigenous artifacts, the faunal remains identified from Site 2 most likely reflect use during the Euro-Canadian phase of occupation at Site 2.

The investigation did not result in the identification of any potential cultural features, although a mortar smear was noted in the southwestern corner. In terms of distribution patterns and relative variations in artifact density, the main concentration of archaeological materials was identified in the southwestern part of the scatter. A broader diminishing core-to-periphery dispersal was noted across the remainder of the ploughed field. The inventory of the documentary record for this site is included in the overall inventory presented in Appendix B. This inventory includes a quantitative summary of the field notes, photographs and mapping materials associated with the project.

3.3.2 Analysis and Conclusions

The results of the survey indicate that Site 2 comprises a large deposit of Euro-Canadian archaeological materials with a minor Indigenous component. Stratigraphy suggests that the site has a relatively moderate level of integrity, as there was no evidence of significant disturbance since the deposition of the artifact save for ploughing.

The Indigenous component comprised three pieces of lithic debitage widely distributed across the site extent. None of the artifacts possessed any significant diagnostic value; accordingly, a specific determination of the age and cultural affiliation of the deposit was not possible. Such finds are often dated to the Pre-Contact period (9000 BC–AD 1650), but it must be recognized that flint knapping traditions also continued into Post-Contact times. The function of this component is unclear, although the thinning flakes may indicate an association with tool kit refurbishing.

The Euro-Canadian assemblage from Site 2 was comprised overwhelmingly of domestic related artifacts, with foodways artifacts (n=755; 81.62%) being the largest proportion, followed by unclassifiable artifacts (n=74; 8.00%) and architectural materials (n=72; 7.78%). The remainder of the assemblage consisted of personal, activities and recreational artifacts. Preliminary background research indicates that Site 2 fell within a property occupied by B. Crawford in 1857 and C. Crawford in 1876. Although no specific structures are indicated on the historic settlement maps from the 19th century, the location of Site 2 aligns with the location of a wooden residential structure indicated on the 1914 topographic map (SD Map 8). This location appears to represent the original position of a domestic residence on the property and suggests that the location of the current extant farmhouse represents a new or newer location of house placement within the property. The identification of the mortar smear in the southwestern section of Site 2 provides added attestation to the original use of this portion of the property as a domestic residence.

The identification of Site 2 at the same point on the property as a known historic house provides testament to the interpretation of the recovered assemblage as that of a historic domestic residence. The presence of architectural elements, personal items and a substantial amount of foodways wares strongly supports the interpretation that Site 2 represents a domestic residence, most likely a farmstead, given the rural agricultural lands that surround the property. Interpretation of the 1914 topographic map in conjunction with the artifactual evidence places the primary period of occupation at Site 2 as within the mid- to late 19th century and into the early 20th century.

When evaluated against the criteria set out in Section 2.2 of the S&Gs (MTC 2011:40–41) and the additional guidance provided in Section 2.0 of the *RHF* (MTCS 2014:8–10), the available evidence indicates that Site 2 (AgHf-67) is of further CHVI. Specifically, at least 20 artifacts were recovered that when analyzed as an assemblage can date the period of occupation of the site at least in part to before 1900. Site 2 warrants a Stage 3 site-specific assessment, but it is unclear if the site will also require a Stage 4 mitigation of development impacts.

4.0 RECOMMENDATIONS

The Stage 1 assessment determined that the study area comprised a mixture of areas of archaeological potential and areas of no archaeological potential. The Stage 2 assessment of the identified areas of archaeological potential resulted in the identification of two locations of archaeological materials: Site 1 and Site 2 (AgHf-67). Site 1 was found to be of no further CHVI, while Site 2 (AgHf-67) was found to be of further CHVI.

ARA recommends that Site 2 (AgHf-67) be subject to a Stage 3 site-specific assessment in accordance with the requirements set out in Section 3.2, Section 3.2.2 and Section 3.2.3 of the *S&Gs* (MTC 2011:47, 50–53). A CSP was conducted at Site 2 as part of the subject assessment and is not required in advance of test unit excavation. Detailed documentary research must also be carried out as per Section 3.1 of the *S&Gs* (MTC 2011:46–47).

An appropriate assessment method for Site 2 (AgHf-67) would comprise test unit excavation using the strategy set out in Table 3.1, Numbers 1 and 2 of the *S&Gs* (MTC 2011:51). This would involve the excavation of grid test units at a 5 m interval across the site extent and additional test units amounting to at least 20% of the grid unit total in areas of interest. If it becomes clearly evident during test unit excavation that the site should or should not proceed to Stage 4, then the strategy set out in Table 3.1, Numbers 3 and 4 of the *S&Gs* (MTC 2011:51) can be implemented. This would involve finishing the grid test units at a 10 m interval and completing additional test units amounting to at least 40% of the grid unit total in areas of interest. The test unit excavation strategy should therefore be developed to meet the requirements of Table 3.1, Numbers 3 and 4, with further test units being excavated according to Table 3.1, Numbers 1 and 2 only if necessary to support the argument that the site should not proceed to Stage 4 (MTCS 2014:10).

All test units must be excavated stratigraphically into at least the first 5 cm of subsoil, and all soils must be screened through mesh with an aperture of no greater than 6 mm. If a potential cultural feature is uncovered, the exposed plan of the feature must be recorded, and geotextile fabric must be placed over the unit floor prior to backfilling. Section 3.2.2 Guideline 3 of the *S&Gs* (MTC 2011:49) states that exposed cultural features may be excavated during a Stage 3 assessment only if the information is required to inform a recommendation for or against a Stage 4 mitigation of development impacts.

Site 1 and the remainder of the assessed property do not require further archaeological assessment. Given that there are still archaeological concerns within the subject lands, no changes in land use or new developments of any kind may occur until the Stage 3 assessment is complete, a recommendation that the site has no further CHVI is made, and the associated report is entered into the Ontario Public Register of Archaeological Reports.

5.0 ADVICE ON COMPLIANCE WITH LEGISLATION

Section 7.5.9 of the S&Gs requires that the following information be provided for the benefit of the proponent and approval authority in the land use planning and development process (MTC 2011:126–127):

- This report is submitted to the Minister of Tourism, Culture and Sport as a condition of licensing in accordance with Part VI of the *Ontario Heritage Act*, R.S.O. 1990, c 0.18. The report is reviewed to ensure that it complies with the standards and guidelines that are issued by the Minister, and that the archaeological fieldwork and report recommendations ensure the conservation, protection and preservation of the cultural heritage of Ontario. When all matters relating to archaeological sites within the project area of a development proposal have been addressed to the satisfaction of the MTCS, a letter will be issued by the ministry stating that there are no further concerns with regard to alterations to archaeological sites by the proposed development.
- It is an offence under Sections 48 and 69 of the *Ontario Heritage Act* for any party other than a licensed archaeologist to make any alteration to a known archaeological site or to remove any artifact or other physical evidence of past human use or activity from the site, until such time as a licensed archaeologist has completed archaeological fieldwork on the site, submitted a report to the Minister stating that the site has no further cultural heritage value or interest, and the report has been filed in the Ontario Public Register of Archaeology Reports referred to in Section 65.1 of the *Ontario Heritage Act*.
- Should previously undocumented archaeological resources be discovered, they may be a new archaeological site and therefore subject to Section 48 (1) of the *Ontario Heritage Act*. The proponent or person discovering the archaeological resources must cease alteration of the site immediately and engage a licensed consultant archaeologist to carry out archaeological fieldwork, in compliance with Section 48 (1) of the *Ontario Heritage Act*.
- Archaeological sites recommended for further archaeological fieldwork or protection remain subject to Section 48 (1) of the *Ontario Heritage Act* and may not be altered, or have artifacts removed from them, except by a person holding an archaeological licence.
- The *Funeral, Burial and Cremation Services Act*, 2002, S.O. 2002, c.33 requires that any person discovering human remains must notify the police or coroner and the Registrar of Cemeteries at the Ministry of Consumer Services.

6.0 IMAGES



Image 1: Disturbed Lands
(December 4, 2018; Facing East)



Image 2: Disturbed Lands
(May 30, 2019; Facing Northwest)



Image 3: Permanently Wet
(May 29, 2019; Facing North)



Image 4: Permanently Wet
(May 29, 2019; Facing North)



Image 5: Field Conditions
(December 4, 2018; Facing North)



Image 6: Field Conditions
(December 5, 2018; Facing Southwest)



Image 7: Field Conditions
(May 29, 2019; Facing North)



Image 8: Field Conditions
(May 31, 2019; Facing Southwest)



Image 9: Pedestrian Survey
(December 4, 2018; Facing Southwest)



Image 10: Pedestrian Survey
(December 4, 2018; Facing Southeast)



Image 11: Pedestrian Survey
(May 29, 2019; Facing East)



Image 12: Pedestrian Survey
(May 29, 2019; Facing West)



**Image 13: Site 2 –
Intensification/CSP**
(May 29, 2019; Facing West)



**Image 14: Site 2 –
Intensification/CSP**
(May 31, 2019; Facing Northwest)



Image 15: Test Pit Survey
(December 4, 2018; Facing West)



Image 16: Test Pit Survey
(December 5, 2018; Facing East)



Image 17: Test Pit Survey
(May 29, 2019; Facing South)



Image 18: Test Pit Survey
(May 30, 2019; Facing Southeast)



Image 19: Test Pit Survey
(December 5, 2018; Facing North)



Image 20: Test Pit Survey
(December 17, 2018; Facing North)



Image 21: Test Pit Survey
(May 29, 2019; Facing North)



Image 22: Test Pit Survey
(May 30, 2019; Facing North)



Image 23: Combination Survey
(December 5, 2018; Facing Southwest)



Image 24: Combination Survey
(November 28, 2018; Facing West)



Image 25: Combination Survey
(May 29, 2019; Facing Southwest)



Image 26: Combination Survey
(May 30, 2019; Facing East)



**Image 27: Site 1 – Test Unit
Excavation**
(December 18, 2018; Facing West)



**Image 28: Site 1 – Test Unit
Excavation**
(December 18, 2018; Facing North)



Image 29: Site 1 – Faunal Remains

(1: Calcined Mammalia Bone Fragment, Record 1; 2: Calcined Mammalia Bone Fragment, Record 2)



Image 30: Site 2 – Indigenous Artifacts

(1: Onondaga Chert Biface Thinning Flake, Record 6; 2: Onondaga Chert Biface Thinning Flake, Record 8;
3: Onondaga Chert Flake Fragment, Record 7)

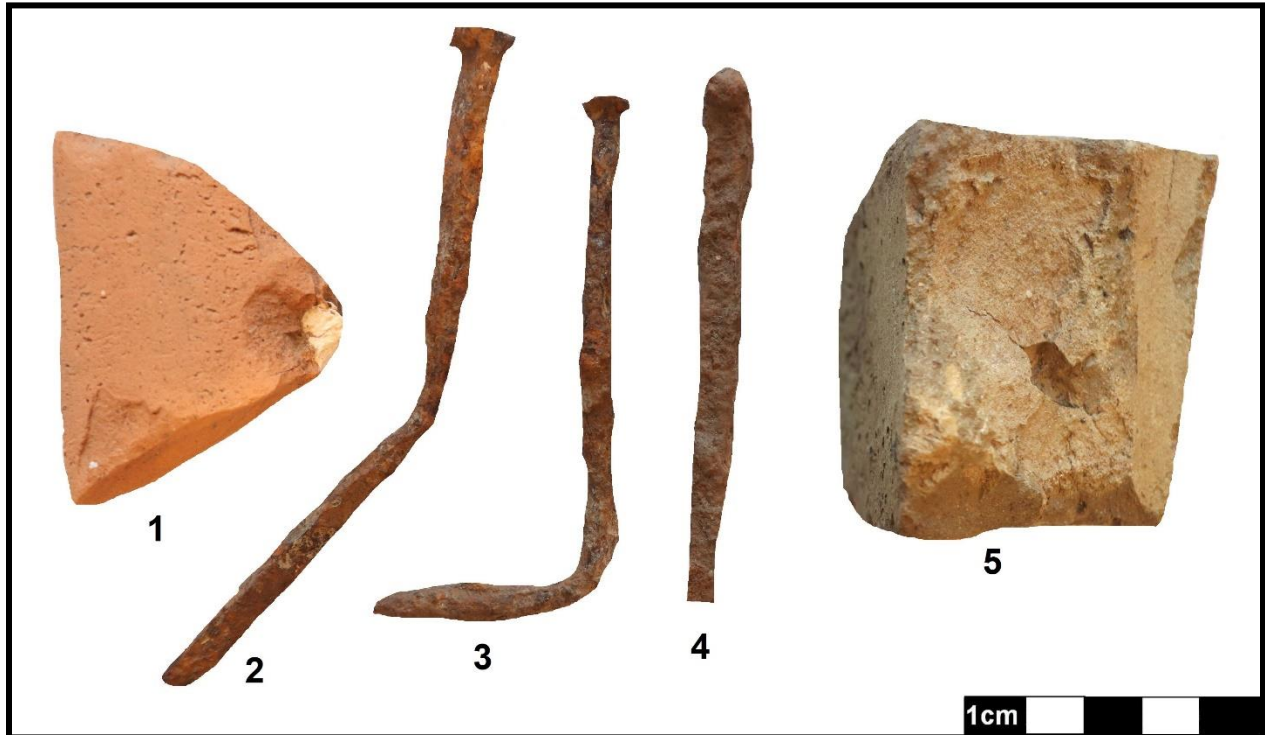


Image 31: Site 2 – Sample of Architectural Artifacts

(1: Clay Drainage, Record 114; 2: Cut Nail, Record 845; 3: Wire Nail, Record 893; 4: Wrought Nail, Record 693; 5: Yellow Brick, Record 114)

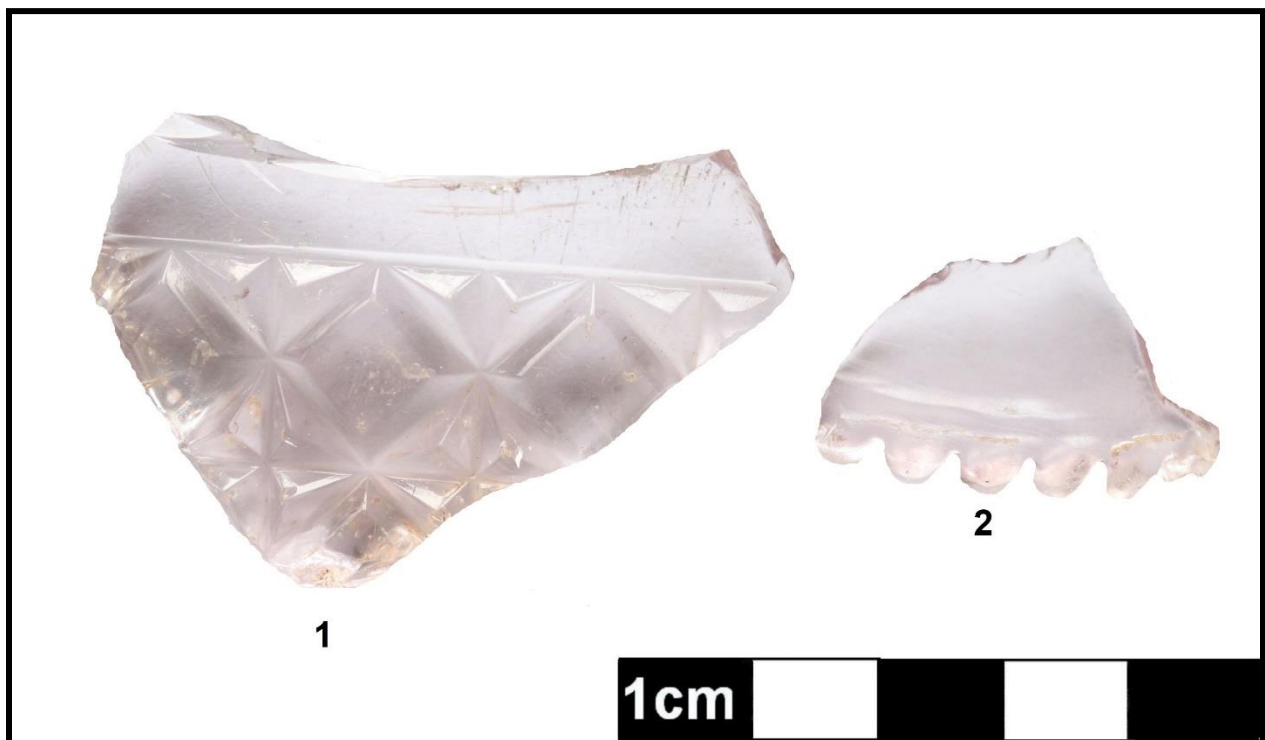


Image 32: Site 2 – Sample of Furnishings Artifacts

(1: Solarized Decorative Dish, Record 728; 2: Machine-Made Crimped Lamp Chimney, Record 80)

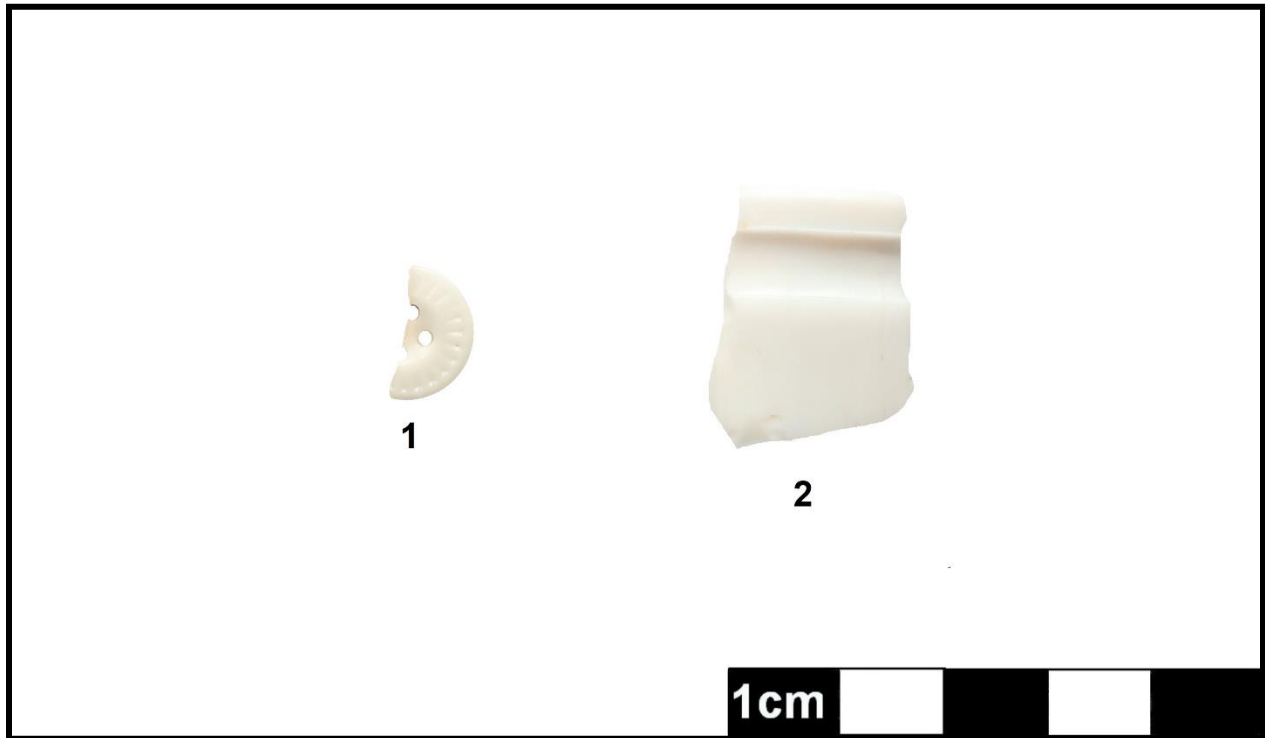
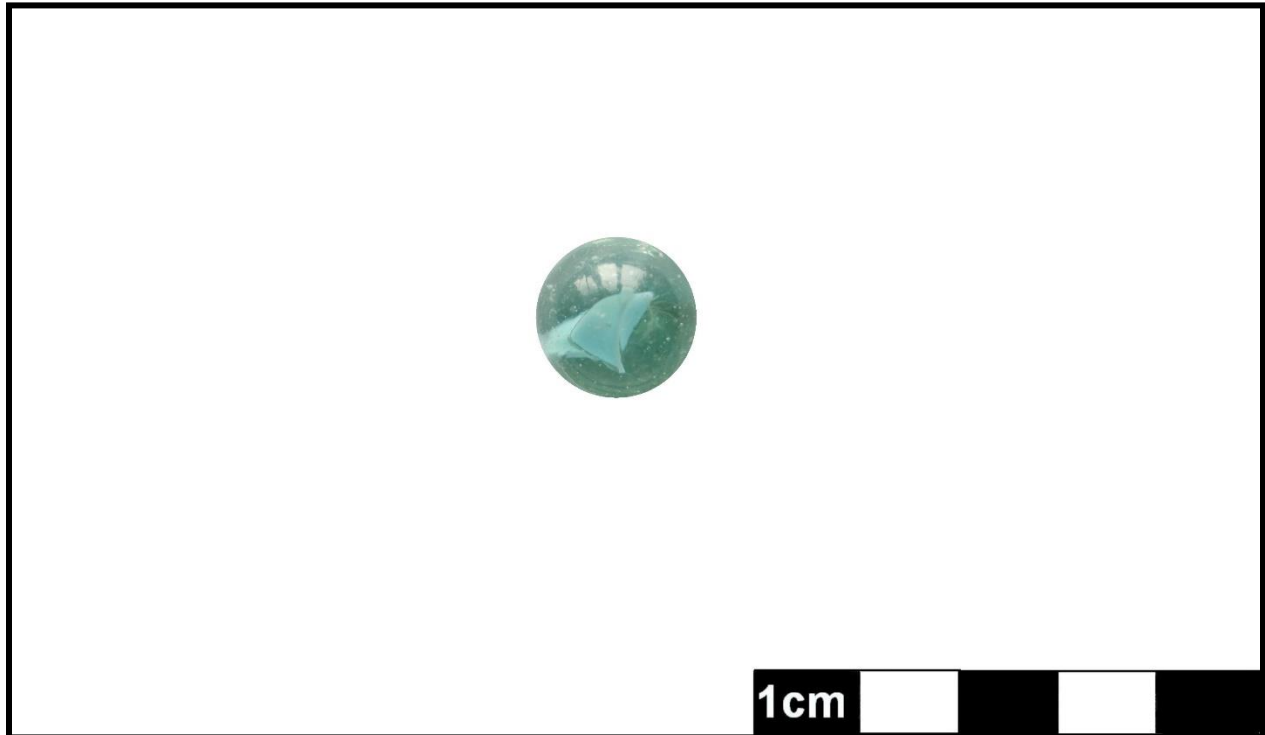


Image 33: Site 2 – Sample of Personal Artifacts
(1: Prosser Button, Record 633; 2: Milk Glass Toiletry Bottle, Record 674)



Image 34: Site 2 – Sample of Unclassifiable Artifacts
(1: Salt Glazed Fine Stoneware, Record 574; 2: Owens Automatic Machine Made Glass, Record 613)



**Image 35: Site 2 – Sample of Recreational Artifacts
(Machine-Made Swirls Glass Marble, Record 638)**



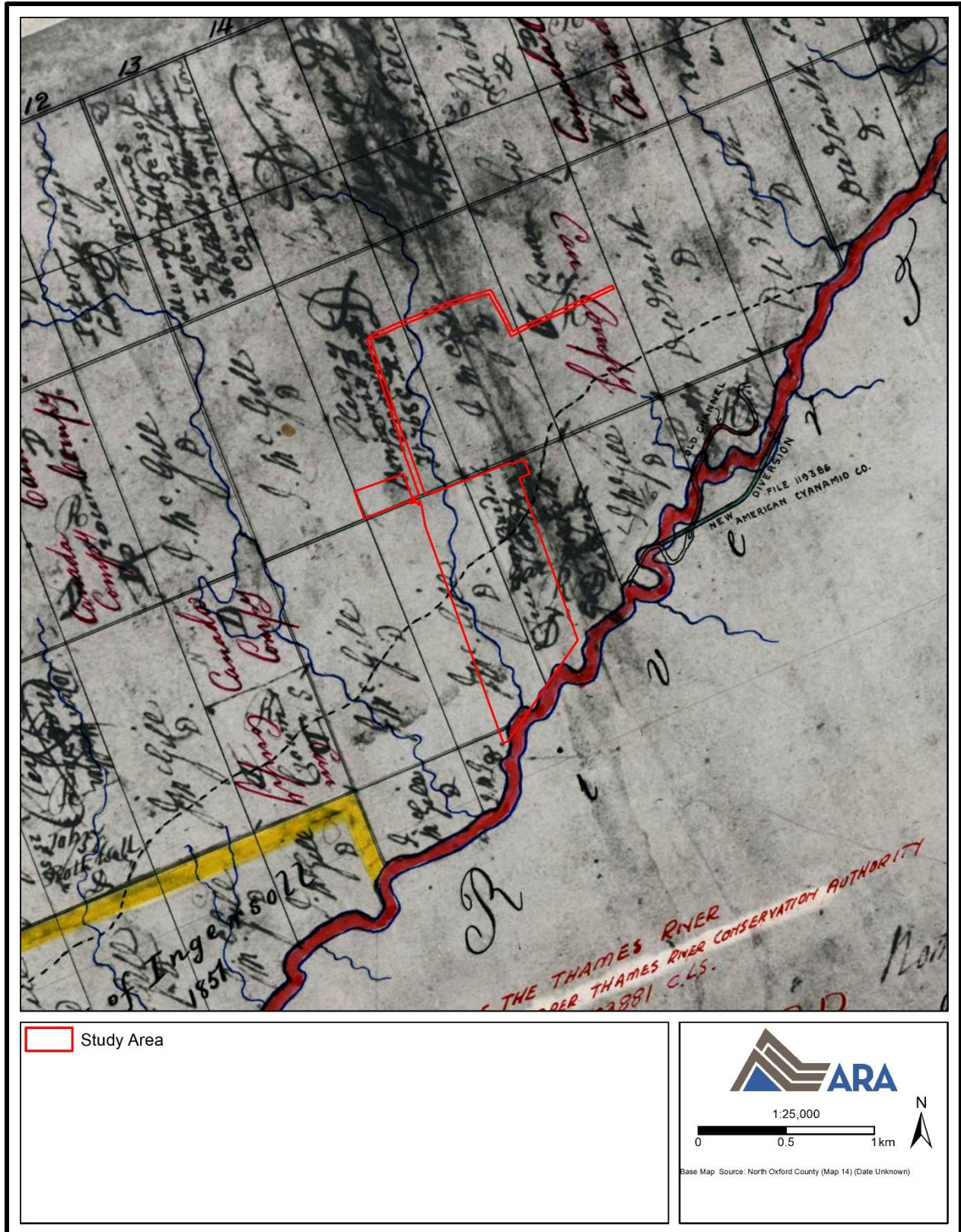
Image 36: Site 2 – Sample of Glass Foodways Artifacts

(1: Embossed/Platted Lettering, Record 261; 2: Mould Blown Bottle, Record 751; 3: General Crown Mason Jar, Record 642; 4: Post-Bottom Mould, Record 776; 5: Milk Bottle, Record 18; 6: Applied Finish, Record 235)

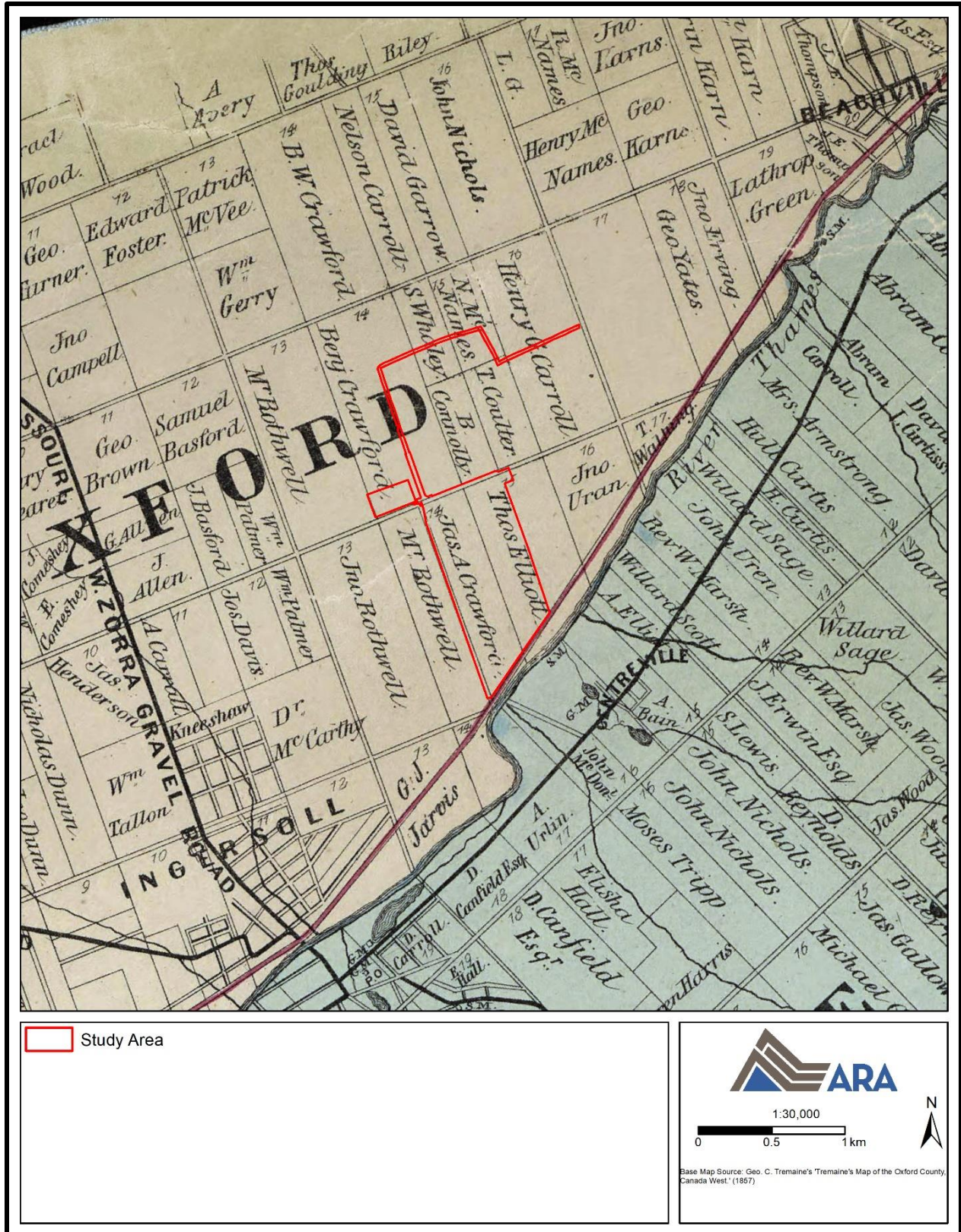


Image 37: Site 2 – Sample of Ceramic Foodways Artifacts

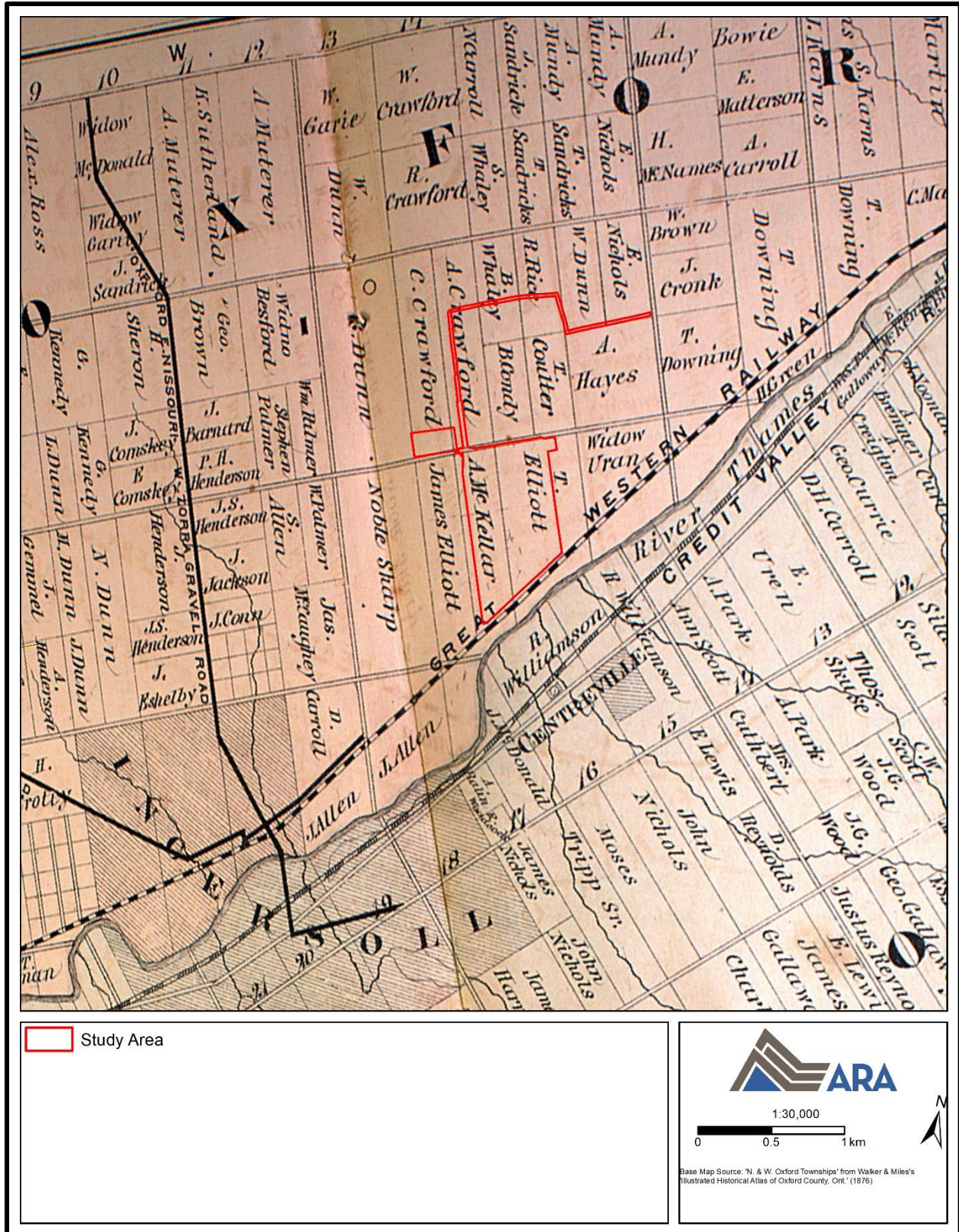
(1: Whiteware All-Over Sponged, Record 820; 2: Whiteware Cut or Stamped Sponged, Record 488; 3: Whiteware Line-and-Stipple Transfer, Record 794; 4: Whiteware Green Transfer, Record 481; 5: General Pearlware, Record 211; 6: Yellowware Annular Banded, Record 82; 7: Whiteware Shell-Edge Chicken Foot, Record 273; 8: Bone China Over-Glazed Decal Transfer, Record 854; 9: Porcelain Small Blue or Lavender Sprig Moulded, Record 843; 10: Whiteware Shell-Edge Non-Impressed, Record 573; 11: Refined Redware Jackfield Ware-Type, Record 368; 12: Whiteware Late Palette Painted, Record 899; 13: Whiteware Black Flow Transfer, Record 26; 14: Whiteware Continuous Repeating Design Transfer, Record 27; 15: Whiteware Brown Transfer, Record 346; 16: Bone China Gilded Liquid Gold, Record 465; 17: Ironstone Wheat Patter, Record 423; 18: Yellowware Rockingham, Record 809; 19: Bristol-Style Fine Stoneware, Record 725; 20: Whiteware Enamelled Transfer, Record 161; 21: North American Coarse Stoneware, Record 767; 22: Salt Glazed and Albany Slip Coarse Stoneware, Record 745; 23: Ironstone Alfred Meakin, Record 571; 24: Ind. White-Bodied Refined Earthenware Negative Printing Transfer, Record 132; 25: Whiteware Black Transfer, Record 658; 26: Hotel-Ware Vitrified Chinaware, Record 246; 27: Ironstone R. Cochran & Co., Record 801; 28: Ironstone J & G Meakin, Record 294)



Map 2: Oxford County Patent Plan (No Date)
(Produced under licence using ArcGIS® software by Esri, © Esri; AO 2015)

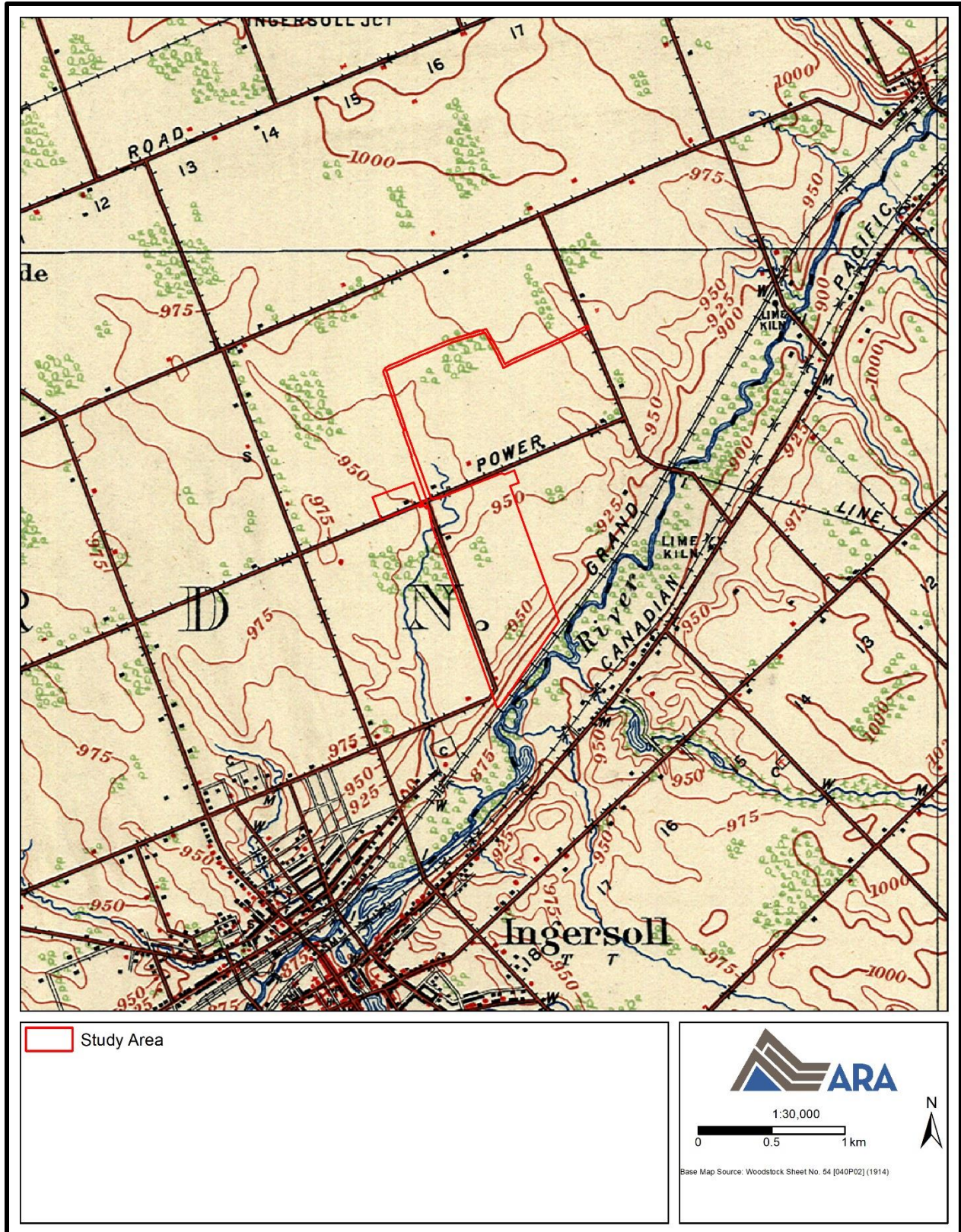


Map 3: G.C. Tremain's Tremain's Map of the Oxford County, Canada West (1857)
(Produced under licence using ArcGIS® software by Esri, © Esri; OHCMP 2019)

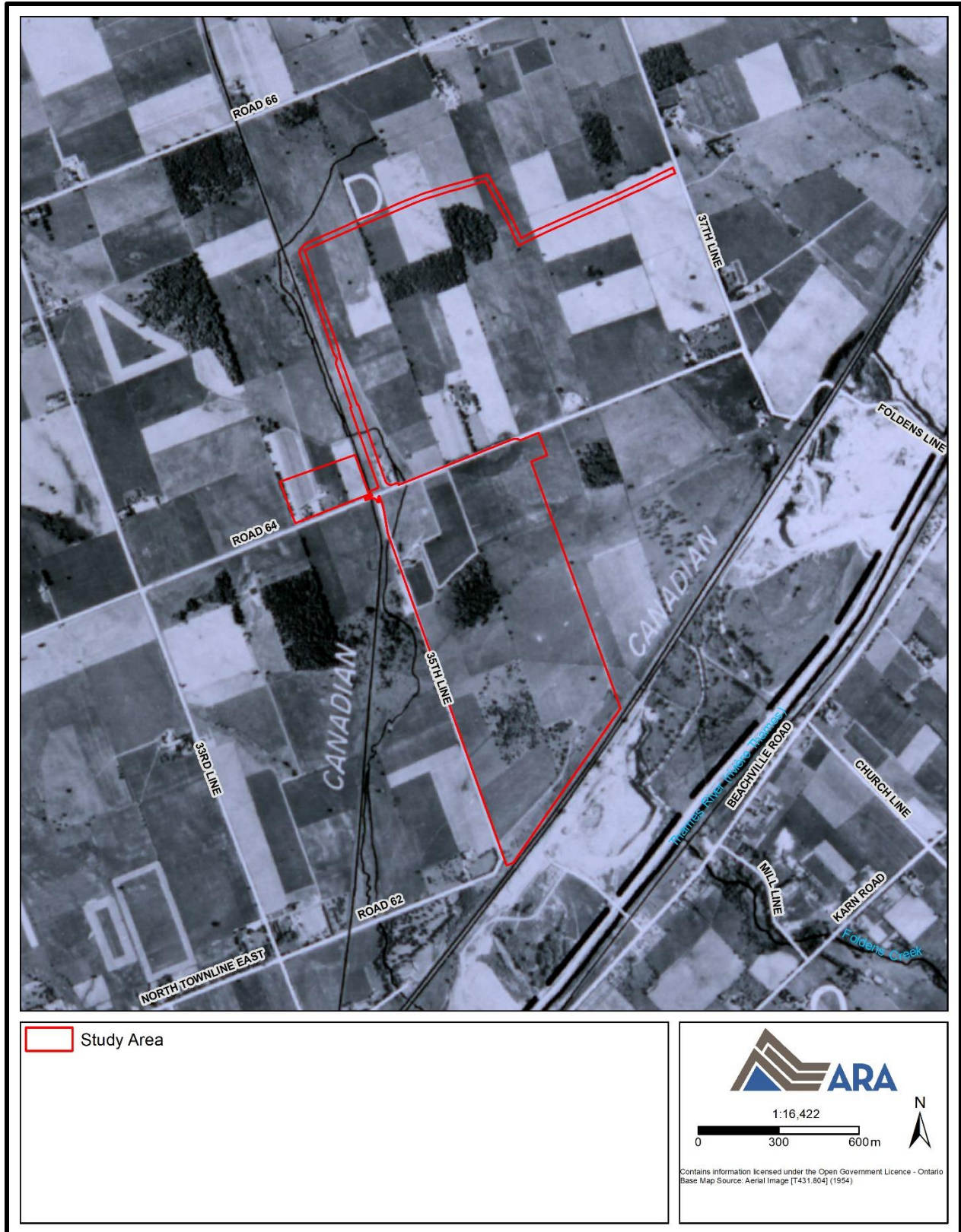


Map 4: N. & W. Oxford Townships from Walker & Miles' Illustrated Historical Atlas of Oxford County, Ont. (1876)

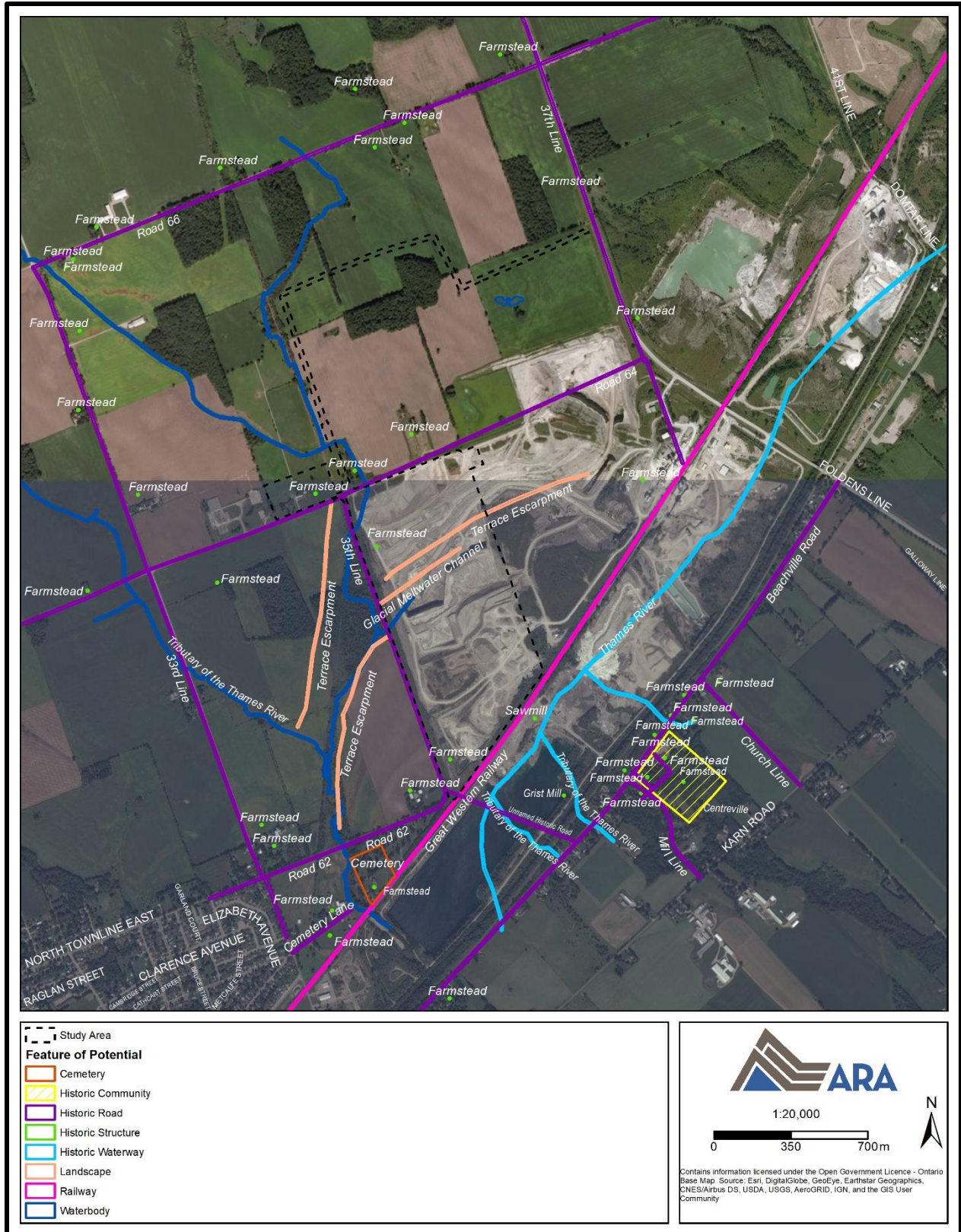
(Produced under licence using ArcGIS® software by Esri, © Esri; McGill University 2001)

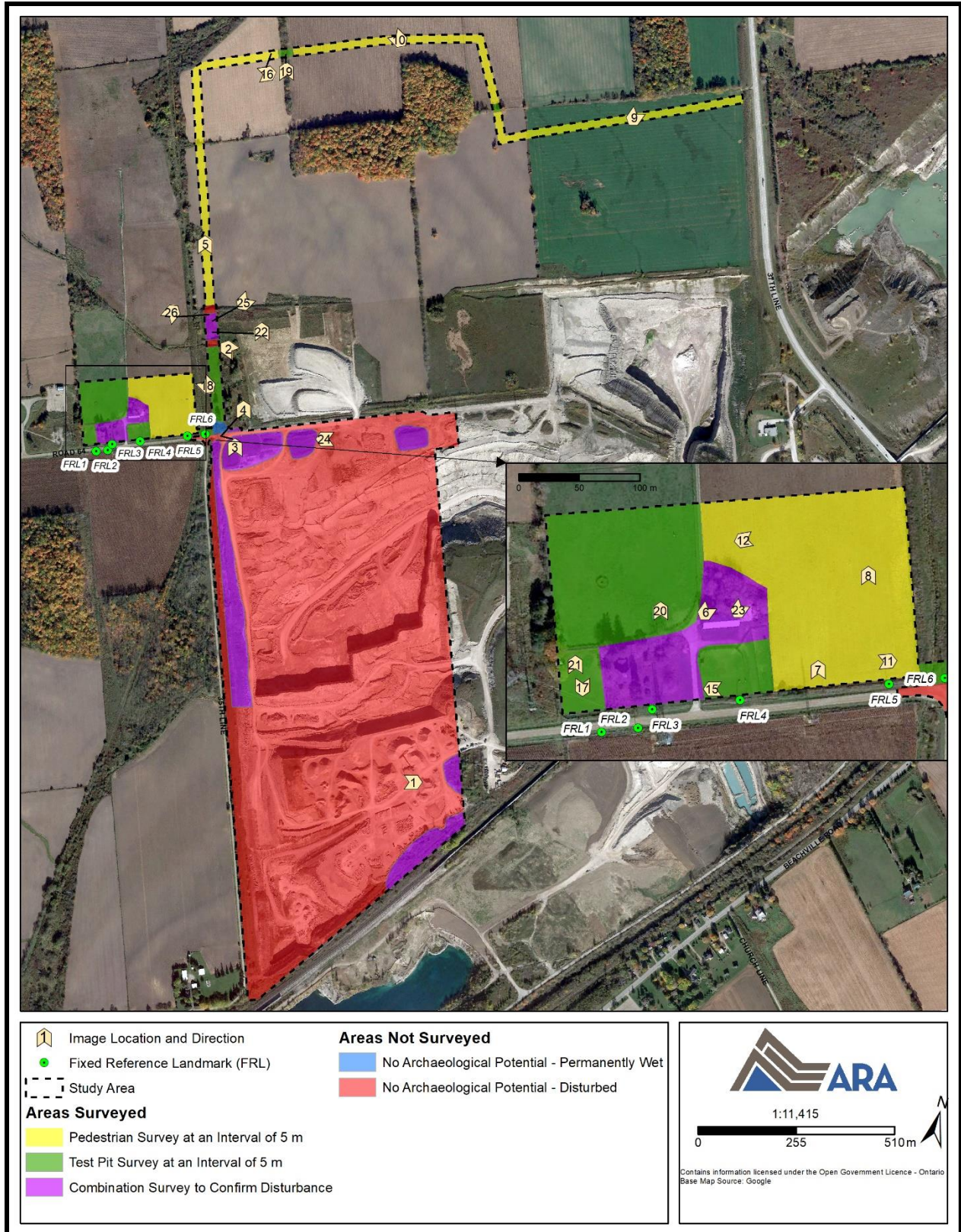


Map 5: Topographic Map (1914)
(Produced under licence using ArcGIS® software by Esri, © Esri; OCUL 2019)



Map 6: Aerial Image (1954)
(Produced under licence using ArcGIS® software by Esri, © Esri; University of Toronto 2019)





Map 8: Field Methods
 (Produced under licence using ArcGIS® software by Esri, © Esri)

8.0 BIBLIOGRAPHY AND SOURCES

Adams, N., I. Kenyon and D. Doroszenko

1995 *Field Manual for Avocational Archaeologists in Ontario*. 2nd Ed. North York: The Ontario Archaeological Society Inc.

Archives of Ontario (AO)

2015 *Archives of Ontario: Accessing our Collections*. Accessed online at: http://www.archives.gov.on.ca/en/access/our_collection.aspx.

Birks, S.

2019 *Stoke-on-Trent: Resources on the North Staffordshire Pottery Industry*. Accessed online at: <http://www.thepotteries.org/>.

Bourcier, P., H. Dunn, and the Nomenclature Task Force (eds.)

2015 *Nomenclature 4.0 for Museum Cataloguing*. Fourth Edition of Robert G. Chenhall's System for Classifying Cultural Objects. Lanham, Maryland: Rowman & Littlefield.

Canadian Archaeology Association (CAA)

2019 *Archaeology Canada: Ontario Resource Document Ontario Ceramic Typology*. Accessed online at: <http://canadianarchaeology.com/caa/archcanada/Ontario/AC-Ontario-ceramics.html>.

Chapman, L.J. and D.F. Putnam

1984 *The Physiography of Southern Ontario, 3rd Edition*. Toronto: Ontario Geological Survey, Special Volume 2.

Collard, E.

1984 *Nineteenth-Century Pottery and Porcelain*. Second Edition. Montreal: McGill-Queen's University Press.

Coyne, J. H.

1895 *The Country of the Neutrals (As Far as Comprised in the County of Elgin): From Champlain to Talbot*. St. Thomas: Times Print.

Cushion, J.P.

1991 *Pocket Book of British Ceramic Marks: Including Index to Registered Designs 1842–83*. London: Faber and Faber Ltd.

Eley, B.E. and P.H. von Bitter

1989 *Cherts of Southern Ontario*. Toronto: Royal Ontario Museum.

Ellis, C.J. and N. Ferris (eds.)

1990 *The Archaeology of Southern Ontario to A.D. 1650*. Occasional Publication of the London Chapter, OAS Number 5. London: Ontario Archaeological Society Inc.

Hunter R.R. and G.L. Miller

2009 Suitable for Framing: Decorated Shell-Edge Earthenware. *Early American Life*. 40:8–19.

Jones, O. R.

2016 A Guide to Dating Glass Tableware: 1800 to 1940. In *The Historical Archaeology Laboratory Handbook 3: Nineteenth and Twentieth Century Materials*, edited by J. M. Chenoweth, pp. 79–170. Maryland: Society for Historical Archaeology.

Jones, O. and C. Sullivan

1985 *The Parks Canada Glass Glossary*. National Historic Parks and Sites Branch. Ottawa: Parks Canada and Environment Canada.

Kenyon, I.

1980 *The ACO Guide to 19th C. Sites*. Ontario Ministry of Culture and Recreation, Historical Planning and Research Branch, London Office.

1987 A History of Ceramic Tableware in Ontario, 1795–1890: Historical Date Ranges. *Arch Notes* 87(6):22–25.

1991 *A History of Ceramic Tableware in Ontario: 1780–1890*. Paper presented at *An Introduction to English Ceramics for Archaeologists Workshop*, Toronto.

Kenyon, T.A. and I. Kenyon

2008 *19th Century Notes: A Compendium of Notes from the KEWA (Newsletter of the London Chapter, Ontario Archaeology Society) 1980-1988*. London: London Chapter, OAS.

Lajeunesse, E.J.

1960 *The Windsor Border Region: Canada's Southernmost Frontier*. Toronto: The Champlain Society.

Lindsey, B.

2019 *Historic Glass Bottle Identification and Information Website*. Accessed online at: <https://sha.org/bottle/>.

Lockhart, B., C. Serr, D. Whitten, B. Lindsey and P. Schulz

2006 The Dating Game: Whitall Tatum & Co. *Bottles and Extras* 17:57–69. Accessed online at: https://www.fohbc.org/PDF_Files/WhitallTatum_BLockhart.pdf.

Maryland Archaeological Conservation Lab (MACL)

2002 *Diagnostic Artifacts in Maryland*. Accessed online at: <http://www.jefpat.org/diagnostic/Index.htm>.

McGill University

2001 *The Canadian County Atlas Digital Project*. Accessed online at: <http://digital.library.mcgill.ca/countyatlas/default.htm>.

Miller, G.L.

- 1991 A Revised Set of CC Index Values for Classification and Economic Scaling of English Ceramics from 1787 to 1880. *Historical Archaeology* 25(1):1–25.
- 2016 Telling Time for Archaeologists. In *The Historical Archaeology Laboratory Handbook 1: Patterns and Analysis*, edited by J. M. Chenoweth, pp. 235–260. Maryland: Society for Historical Archaeology.

Ministry of Natural Resources and Forestry (MNRF)

- 2019 *Forest Regions*. Accessed online at: <https://www.ontario.ca/page/forest-regions>.

Ministry of Tourism and Culture (MTC)

- 2011 *Standards and Guidelines for Consultant Archaeologists*. Toronto: MTC.

Ministry of Tourism, Culture and Sport (MTCS)

- 2014 *The Archaeology of Rural Historic Farmsteads: A Draft Technical Bulletin for Consultant Archaeologists in Ontario*. Toronto: MTCS.

Munson, M.K. and S.M. Jamieson (eds.)

- 2013 *Before Ontario: The Archaeology of a Province*. Kingston: McGill-Queen's University Press.

Myers, A.

- 2016 The Significance of Hotel-Ware Ceramics in the Twentieth Century. *Historical Archaeology* 50(2):110–126.

Myers, A.T.

- 2010 Telling Time for the Electrified: An Introduction to Porcelain Insulators and the Electrification of the American Home. *Technical Briefs in Historical Archaeology* 5(31):31–42.

Ontario Council of University Libraries (OCUL)

- 2019 *Historical Topographic Map Digitization Project*. Access online at: <https://ocul.on.ca/topomaps/>.

Ontario Historical County Maps Project (OHCMP)

- 2019 *Ontario Historical County Maps Project*. Accessed online at: <http://maps.library.utoronto.ca/hgis/countymaps/maps.html>.

Parks Canada

- 2002 *Database Artifact Inventory Coding Guide*. Unpublished Manuscript. Parks Canada.

Polak, M.

- 2010 *Warman's Bottles Field Guide*. 3rd Edition. Wisconsin: Krause.

Richardson, A.

2019 *St. Mary's University Archaeology Lab Ceramics Database*. Accessed online at: <http://www.smu.ca/academic/arts/anthropology/ceramics.html>.

Samford, P.

2016 Response to a Market: Dating English Underglaze Transfer-Printed Wares. In *The Historical Archaeology Laboratory Handbook 3: Nineteenth and Twentieth Century Materials*, edited by J. M. Chenoweth, pp. 13–42. Maryland: Society for Historical Archaeology.

Seldon E.A.

1967 *History of North Oxford Township, 1867–1967*.

Shenston, T.S.

1852 *The Oxford Gazetteer; Containing a Complete History of the County of Oxford*. Hamilton: Chatterton & Helliwell.

Smith, W.H.

1846 *Smith's Canadian Gazetteer: Comprising Statistical and General Information Respecting all Parts of the Upper Province, or Canada West*. Toronto: H. & W. Rowsell.

Sprague, R.

2002 China or Prosser Button Identification and Dating. *Historical Archaeology* 36(2):111–112.

Stelle, L.J.

2011 *An Archaeological Guide to Historic Artifacts of the Upper Sangamon Basin, Central Illinois, U.S.A.* Parkland College: Center for Social Research

Stuyt, L.C.P.M., W. Dierickx and J. Martínez Beltrán

2005 *Materials for Subsurface Land Drainage Systems*. Rome: Food and Agriculture Organization of the United Nations.

Surtees, R.J.

1994 Land Cessions, 1763–1830. In *Aboriginal Ontario: Historical Perspectives on the First Nations*, edited by E.S. Rogers and D.B. Smith, pp. 92–121. Toronto: Dundurn Press.

Sussman, L.

1985 *The Wheat Pattern: An Illustrated Survey*. Ottawa: Parks Canada.

Sutherland, J.

1862 *County of Oxford Gazetteer and General Business Directory for 1862-3*. Ingersoll: Ingersoll C.W.

Sutton, M.Q. and B.S. Arkush

2002 *Archaeological Laboratory Methods: An Introduction*. 3rd Edition. USA: Kendal/Hunt Publishing Company.

Toulouse, J.H.

1971 *Bottle Makers and Their Marks*. New Jersey: Blackburn Press.

Twede, D. and S. Selke

2005 *Cartons, Crates, and Corrugated Board: Handbook of Paper, Wood, and Packaging Technology*. Pennsylvania: DEStech Publications Inc.

University of Toronto

2019 *Map & Data Library*. Accessed online at: <https://mdl.library.utoronto.ca/>.

Upper Thames River Conservation Authority (UTRCA)

2017 *Upper Thames River Watershed Report Cards*. Accessed online at: <http://thamesriver.on.ca/watershed-health/watershed-report-cards/>.

Walker & Miles

1876 *Topographical and Historical Atlas of the County of Oxford*. Toronto: Walker & Miles.

Warrick, G.

2000 The Precontact Iroquoian Occupation of Southern Ontario. *Journal of World Prehistory* 14(4):415–456.

Wicklund, R.E. and N.R. Richards

1961 *The Soil Survey of Oxford County*. Report No. 28 of the Ontario Soil Survey. Guelph: Research Branch, Canada Department of Agriculture and the Ontario Agricultural College.

Wright, J.V.

1972 *Ontario Prehistory: An Eleven-Thousand-Year Archaeological Outline*. Archaeological Survey of Canada, National Museum of Man. Ottawa: National Museums of Canada.

APPENDICES

Appendix A: Archaeological Materials Catalogue

| Record | Site | Provenience | Lot | Location | Count | Class | Material | Object Group | Object Name | Dateable Attribute | Date Range | Reference | Comments | Heat Altered | Box |
|--------|------|-------------|---------|----------|-------|----------------|---|-------------------|-------------------------|--|------------------------|--|--|--------------|------|
| 1 | 1 | PTP 1 | 1 | | 1 | Organics | Bone | Faunal Remains | Mammalia | | | | Calcined | Yes | A557 |
| 2 | 1 | PTP 2 | 1 | | 1 | Organics | Bone | Faunal Remains | Mammalia | | | | Calcined | Yes | A557 |
| 3 | 2 | Surface | Surface | 286 | 1 | Organics | Bone | Faunal Remains | Mammalia | | | | Sawed | No | A885 |
| 4 | 2 | Surface | Surface | 560 | 1 | Organics | Bone | Faunal Remains | Mammalia | | | | Sawed | No | A886 |
| 5 | 2 | Surface | Surface | 773 | 1 | Organics | Shell | Faunal Remains | Bivalvia | | | | | No | A886 |
| 6 | 2 | Surface | Surface | 108 | 1 | Indigenous | Onondaga Chert | Lithic Debitage | Flake (Biface Thinning) | | | | | No | A885 |
| 7 | 2 | Surface | Surface | 750 | 1 | Indigenous | Onondaga Chert | Lithic Debitage | Flake (Fragment) | | | | | No | A885 |
| 8 | 2 | Surface | Surface | 775 | 1 | Indigenous | Onondaga Chert | Lithic Debitage | Flake (Biface Thinning) | | | | | Yes | A885 |
| 9 | 2 | Surface | Surface | 103 | 1 | Foodways | Ironstone | Tableware | Tableware (Ind.) | General | ca. 1820s–20th century | MACL 2002; Adams et al. 1995:102; Collard 1984:126 | | No | A885 |
| 10 | 2 | Surface | Surface | 104 | 1 | Unclassifiable | Glass | Storage Container | Bottle (Ind.) | | | | | No | A885 |
| 11 | 2 | Surface | Surface | 105 | 1 | Foodways | Whiteware | Tableware | Tableware (Ind.) | Transfer (Willow Pattern) | ca. 1830–20th century | Adams et al. 1995:102; Kenyon 1991:10 | | No | A885 |
| 12 | 2 | Surface | Surface | 106 | 1 | Foodways | Whiteware | Tableware | Tableware (Ind.) | Transfer (Blue) | ca. 1830–present | Adams et al. 1995:102; Kenyon 1991:9 | | No | A885 |
| 13 | 2 | Surface | Surface | 107 | 1 | Unclassifiable | Glass | Storage Container | Bottle (Ind.) | Solarized | ca. 1865–early 1930s | Lockhart 2006:45,54 | | No | A885 |
| 14 | 2 | Surface | Surface | 109 | 1 | Unclassifiable | Glass | Storage Container | Bottle (Ind.) | | | | | No | A885 |
| 15 | 2 | Surface | Surface | 110 | 1 | Foodways | Glass | Storage Container | Bottle (Ind.) | | | | Amber | No | A885 |
| 16 | 2 | Surface | Surface | 111 | 1 | Unclassifiable | Glass | Storage Container | Bottle (Ind.) | Machine Made (General) | 1882–present | Lindsey 2019 | | No | A885 |
| 17 | 2 | Surface | Surface | 112 | 1 | Foodways | Glass | Storage Container | Bottle (Ind.) | | | | Amber | No | A885 |
| 18 | 2 | Surface | Surface | 113 | 1 | Foodways | Glass | Storage Container | Milk Bottle | Milk Bottle | 1875–1960s | Polak 2010:247; Twede and Selke 2005: 47–50 | | No | A885 |
| 19 | 2 | Surface | Surface | 114 | 1 | Foodways | Glass | Storage Container | Bottle (Ind.) | | | | Aqua | No | A885 |
| 20 | 2 | Surface | Surface | 115 | 1 | Foodways | Glass | Storage Container | Closure | | | | Aqua / Jar Canning Lid | No | A885 |
| 21 | 2 | Surface | Surface | 116 | 1 | Foodways | Bone China | Tableware | Tableware (Ind.) | Decal Transfer (Over-Glaze) | 1890–present | Miller 2016:41; Stelle 2011 | | No | A885 |
| 22 | 2 | Surface | Surface | 117 | 1 | Foodways | Whiteware | Tableware | Tableware (Ind.) | Transfer (Willow Pattern) | ca. 1830–20th century | Adams et al. 1995:102; Kenyon 1991:10 | | No | A885 |
| 23 | 2 | Surface | Surface | 118 | 1 | Foodways | White-Bodied Refined Earthenware (Ind.) | Tableware | Tableware (Ind.) | | | | | Yes | A885 |
| 24 | 2 | Surface | Surface | 119 | 1 | Unclassifiable | Glass | Storage Container | Bottle (Ind.) | Solarized | ca. 1865–early 1930s | Lockhart 2006:45,54 | | No | A885 |
| 25 | 2 | Surface | Surface | 120 | 1 | Foodways | Ironstone | Tableware | Tableware (Ind.) | General | ca. 1820s–20th century | MACL 2002; Adams et al. 1995:102; Collard 1984:126 | | No | A885 |
| 26 | 2 | Surface | Surface | 121 | 1 | Foodways | Whiteware | Tableware | Tableware (Ind.) | Transfer (Flow Black) | ca. 1845–early 1900s | Kenyon 1987:25 | | No | A885 |
| 27 | 2 | Surface | Surface | 122 | 1 | Foodways | Whiteware | Tableware | Tableware (Ind.) | Transfer (Continuous Repeating Linear) | ca. 1840s–1891 | Samford 2016:30; Adams et al. 1995:102 | Blue | Yes | A885 |
| 28 | 2 | Surface | Surface | 123 | 1 | Foodways | Whiteware | Tableware | Tableware (Ind.) | Transfer (Continuous Repeating Linear) | ca. 1840s–1891 | Samford 2016:30; Adams et al. 1995:102 | Blue | No | A885 |
| 29 | 2 | Surface | Surface | 124 | 1 | Foodways | White-Bodied Refined Earthenware (Ind.) | Tableware | Tableware (Ind.) | | | | | Yes | A885 |
| 30 | 2 | Surface | Surface | 125 | 1 | Foodways | White-Bodied Refined Earthenware (Ind.) | Tableware | Tableware (Ind.) | | | | Characteristics Similar to Black Flow / Too Damaged for Further Analysis | Yes | A885 |
| 31 | 2 | Surface | Surface | 126 | 1 | Foodways | Whiteware | Tableware | Tableware (Ind.) | Transfer (Flow Black) | ca. 1845–early 1900s | Kenyon 1987:25 | | No | A885 |
| 32 | 2 | Surface | Surface | 127 | 1 | Foodways | White-Bodied Refined Earthenware (Ind.) | Tableware | Tableware (Ind.) | | | | | Yes | A885 |
| 33 | 2 | Surface | Surface | 128 | 1 | Foodways | Glass | Storage Container | Bottle (Ind.) | | | | Olive | Yes | A885 |
| 34 | 2 | Surface | Surface | 129 | 1 | Unclassifiable | Glass | Miscellaneous | Melted | | | | | Yes | A885 |
| 35 | 2 | Surface | Surface | 130 | 1 | Foodways | Glass | Storage Container | Bottle (Ind.) | | | | Olive | No | A885 |
| 36 | 2 | Surface | Surface | 131 | 1 | Foodways | Glass | Storage Container | Bottle (Ind.) | Mould Blown | 19th century–1920 | Lindsey 2019 | Aqua | No | A885 |
| 37 | 2 | Surface | Surface | 132 | 1 | Foodways | Glass | Storage Container | Bottle (Ind.) | | | | Olive | No | A885 |
| 38 | 2 | Surface | Surface | 133 | 1 | Unclassifiable | Glass | Miscellaneous | Melted | | | | | Yes | A885 |
| 39 | 2 | Surface | Surface | 134 | 1 | Foodways | Glass | Storage Container | Bottle (Ind.) | | | | | No | A885 |
| 40 | 2 | Surface | Surface | 135 | 1 | Unclassifiable | Glass | Miscellaneous | Melted | | | | | Yes | A885 |
| 41 | 2 | Surface | Surface | 136 | 1 | Foodways | Glass | Storage Container | Bottle (Ind.) | | | | | No | A885 |
| 42 | 2 | Surface | Surface | 137 | 1 | Foodways | Glass | Storage Container | Bottle (Ind.) | | | | | No | A885 |
| 43 | 2 | Surface | Surface | 138 | 1 | Unclassifiable | Glass | Miscellaneous | Melted | | | | Aqua | Yes | A885 |
| 44 | 2 | Surface | Surface | 139 | 1 | Foodways | White-Bodied Refined Earthenware (Ind.) | Tableware | Tableware (Ind.) | | | | | Yes | A885 |
| 45 | 2 | Surface | Surface | 140 | 1 | Foodways | Glass | Storage Container | Bottle (Ind.) | Applied Finish | ca. 1800–1880s | Lindsey 2019 | Olive | No | A885 |
| 46 | 2 | Surface | Surface | 141 | 1 | Foodways | Glass | Storage Container | Closure | | | | Aqua / Jar Canning Lid | Yes | A885 |
| 47 | 2 | Surface | Surface | 142 | 1 | Foodways | White-Bodied Refined Earthenware (Ind.) | Tableware | Tableware (Ind.) | Transfer (Line and Stipple) | ca. 1830–early 1900s | Samford 2016:35–36; Adams et al. 1995:102 | Blue | Yes | A885 |
| 48 | 2 | Surface | Surface | 143 | 1 | Unclassifiable | Glass | Miscellaneous | Melted | | | | Aqua | Yes | A885 |
| 49 | 2 | Surface | Surface | 144 | 1 | Unclassifiable | Glass | Storage Container | Bottle (Ind.) | Solarized | ca. 1865–early 1930s | Lockhart 2006:45,54 | | No | A885 |

| Record | Site | Provenience | Lot | Location | Count | Class | Material | Object Group | Object Name | Dateable Attribute | Date Range | Reference | Comments | Heat Altered | Box |
|--------|------|-------------|---------|----------|-------|----------------|---|-----------------------|---------------------|--|------------------------|---|--|--------------|------|
| 50 | 2 | Surface | Surface | 145 | 1 | Personal | White Clay | Smoking | Pipe Bowl | | | | | No | A885 |
| 51 | 2 | Surface | Surface | 146 | 1 | Foodways | Vitrified Chinaware | Tableware | Tableware (Ind.) | Hotel-Ware | late 1800s–present | Myers 2016:110–114 | | No | A885 |
| 52 | 2 | Surface | Surface | 147 | 1 | Foodways | Glass | Storage Container | Bottle (Ind.) | | | | Olive | No | A885 |
| 53 | 2 | Surface | Surface | 148 | 1 | Foodways | Ironstone | Tableware | Tableware (Ind.) | General | ca. 1820s–20th century | MACL 2002; Adams et al. 1995:102; Collard 1984:126 | | No | A885 |
| 54 | 2 | Surface | Surface | 149 | 1 | Foodways | Glass | Storage Container | Bottle (Ind.) | Mould Blown | 19th century–1920 | Lindsey 2019 | Aqua | No | A885 |
| 55 | 2 | Surface | Surface | 150 | 1 | Foodways | White-Bodied Refined Earthenware (Ind.) | Tableware | Tableware (Ind.) | | | | | Yes | A885 |
| 56 | 2 | Surface | Surface | 151 | 1 | Architectural | Glass | Window Glass | Sheet | | | | | No | A885 |
| 57 | 2 | Surface | Surface | 152 | 1 | Foodways | Bone China | Tableware | Tableware (Ind.) | | | | | No | A885 |
| 58 | 2 | Surface | Surface | 153 | 1 | Architectural | Glass | Window Glass | Sheet | | | | | No | A885 |
| 59 | 2 | Surface | Surface | 154 | 1 | Foodways | White-Bodied Refined Earthenware (Ind.) | Tableware | Tableware (Ind.) | | | | | Yes | A885 |
| 60 | 2 | Surface | Surface | 155 | 1 | Architectural | Glass | Window Glass | Sheet | | | | | No | A885 |
| 61 | 2 | Surface | Surface | 156 | 1 | Architectural | Glass | Window Glass | Sheet | | | | | No | A885 |
| 62 | 2 | Surface | Surface | 157 | 1 | Unclassifiable | Glass | Storage Container | Bottle (Ind.) | Solarized | ca. 1865–early 1930s | Lockhart 2006:45,54 | | No | A885 |
| 63 | 2 | Surface | Surface | 158 | 1 | Foodways | Glass | Storage Container | Bottle (Ind.) | Mould Blown | 19th century–1920 | Lindsey 2019 | Aqua | No | A885 |
| 64 | 2 | Surface | Surface | 159 | 1 | Foodways | Whiteware | Tableware | Tableware (Ind.) | Transfer (Continuous Repeating Linear) | ca. 1840s–1891 | Samford 2016:30; Adams et al. 1995:102 | Blue | Yes | A885 |
| 65 | 2 | Surface | Surface | 160 | 1 | Foodways | Stoneware (Coarse) | Storage Container | Storage (Ind.) | North American | 1840–1900 | Richardson 2019 | | No | A885 |
| 66 | 2 | Surface | Surface | 161 | 1 | Foodways | Stoneware (Coarse) | Storage Container | Storage (Ind.) | North American | 1840–1900 | Richardson 2019 | | No | A885 |
| 67 | 2 | Surface | Surface | 162 | 1 | Unclassifiable | Glass | Storage Container | Bottle (Ind.) | | | | | No | A885 |
| 68 | 2 | Surface | Surface | 163 | 1 | Foodways | Bone China | Tableware | Tableware (Ind.) | Decal Transfer (Over-Glaze) | 1890–present | Miller 2016:41; Stelle 2011 | | Yes | A885 |
| 69 | 2 | Surface | Surface | 164 | 1 | Unclassifiable | Glass | Miscellaneous | Melted | | | | | Yes | A885 |
| 70 | 2 | Surface | Surface | 165 | 1 | Foodways | Yellowware | Tableware | Tableware (Ind.) | General | ca. 1842–present | Kenyon 1987:25 | | No | A885 |
| 71 | 2 | Surface | Surface | 166 | 1 | Architectural | Glass | Window Glass | Sheet | | | | | No | A885 |
| 72 | 2 | Surface | Surface | 167 | 1 | Foodways | Whiteware | Tableware | Tableware (Ind.) | Transfer (Blue) | ca. 1830–present | Adams et al. 1995:102; Kenyon 1991:9 | | No | A885 |
| 73 | 2 | Surface | Surface | 168 | 1 | Foodways | Glass | Storage Container | Bottle (Ind.) | Mould Blown | 19th century–1920 | Lindsey 2019 | Olive | No | A885 |
| 74 | 2 | Surface | Surface | 169 | 1 | Foodways | Glass | Storage Container | Bottle (Ind.) | | | | | No | A885 |
| 75 | 2 | Surface | Surface | 170 | 1 | Foodways | Ironstone | Tableware | Tableware (Ind.) | General | ca. 1820s–20th century | MACL 2002; Adams et al. 1995:102; Collard 1984:126 | Fragmented Makers Mark / Too Fragmented for Further Identification | No | A885 |
| 76 | 2 | Surface | Surface | 171 | 1 | Unclassifiable | Glass | Miscellaneous | Melted | | | | Aqua | Yes | A885 |
| 77 | 2 | Surface | Surface | 172 | 1 | Foodways | Bone China | Tableware | Tableware (Ind.) | | | | | No | A885 |
| 78 | 2 | Surface | Surface | 173 | 1 | Foodways | Stoneware (Coarse) | Storage Container | Storage (Ind.) | North American | 1840–1900 | Richardson 2019 | | No | A885 |
| 79 | 2 | Surface | Surface | 174 | 1 | Architectural | Glass | Window Glass | Sheet | | | | | No | A885 |
| 80 | 2 | Surface | Surface | 175 | 1 | Furnishings | Glass | Lighting | Oil Lamp (Chimney) | Crimped Lamp Chimney (Machine-Made) | 1879–present | Miller 2016:43 | | No | A885 |
| 81 | 2 | Surface | Surface | 176 | 1 | Foodways | Whiteware | Tableware | Tableware (Ind.) | Transfer (Blue) | ca. 1830–present | Adams et al. 1995:102; Kenyon 1991:9 | | No | A885 |
| 82 | 2 | Surface | Surface | 177 | 1 | Foodways | Yellowware | Tableware | Tableware (Ind.) | Annular (Banded) | ca. 1842–early 1900s | Stelle 2011; Kenyon 1987:25 | | No | A885 |
| 83 | 2 | Surface | Surface | 178 | 1 | Foodways | Ironstone | Tableware | Tableware (Ind.) | General | ca. 1820s–20th century | MACL 2002; Adams et al. 1995:102; Collard 1984:126 | | No | A885 |
| 84 | 2 | Surface | Surface | 179 | 1 | Furnishings | Bone China | Decoration | Figurine | | | | | No | A885 |
| 85 | 2 | Surface | Surface | 180 | 1 | Unclassifiable | Glass | Miscellaneous | Melted | | | | | Yes | A885 |
| 86 | 2 | Surface | Surface | 181 | 1 | Unclassifiable | Ferrous | Hardware | Hardware (Ind.) | | | | | No | A885 |
| 87 | 2 | Surface | Surface | 182 | 1 | Architectural | Ferrous | Hardware | Nail | Cut Nail | ca. 1830–1890 | Adams et al. 1995:105 | | No | A885 |
| 88 | 2 | Surface | Surface | 183 | 1 | Foodways | White-Bodied Refined Earthenware (Ind.) | Tableware | Tableware (Ind.) | | | | | Yes | A885 |
| 89 | 2 | Surface | Surface | 184 | 1 | Foodways | Whiteware | Tableware | Tableware (Ind.) | Transfer (Flow Black) | ca. 1845–early 1900s | Kenyon 1987:25 | | No | A885 |
| 90 | 2 | Surface | Surface | 185 | 1 | Foodways | Glass | Storage Container | Bottle (Ind.) | | | | | No | A885 |
| 91 | 2 | Surface | Surface | 186 | 1 | Foodways | Glass | Storage Container | Bottle (Ind.) | | | | | No | A885 |
| 92 | 2 | Surface | Surface | 187 | 1 | Foodways | Whiteware | Tableware | Tableware (Ind.) | General | ca. 1830–present | Adams et al. 1995:102 | | No | A885 |
| 93 | 2 | Surface | Surface | 188 | 1 | Foodways | Bone China | Tableware | Tableware (Ind.) | | | | | No | A885 |
| 94 | 2 | Surface | Surface | 189 | 1 | Foodways | Glass | Storage Container | Bottle (Ind.) | Mould Blown | 19th century–1920 | Lindsey 2019 | Olive | No | A885 |
| 95 | 2 | Surface | Surface | 190 | 1 | Foodways | Bone China | Tableware | Tableware (Ind.) | | | | | No | A885 |
| 96 | 2 | Surface | Surface | 191 | 1 | Architectural | Glass | Window Glass | Sheet | | | | | No | A885 |
| 97 | 2 | Surface | Surface | 192 | 1 | Foodways | Whiteware | Tableware | Tableware (Ind.) | Transfer (Blue) | ca. 1830–present | Adams et al. 1995:102; Kenyon 1991:9 | | Yes | A885 |
| 98 | 2 | Surface | Surface | 193 | 1 | Foodways | Whiteware | Tableware | Tableware (Ind.) | Transfer (Flow Black) | ca. 1845–early 1900s | Kenyon 1987:25 | | No | A885 |
| 99 | 2 | Surface | Surface | 194 | 1 | Foodways | Glass | Storage Container | Bottle (Ind.) | Mould Blown | 19th century–1920 | Lindsey 2019 | Olive | No | A885 |
| 100 | 2 | Surface | Surface | 195 | 1 | Architectural | Clay | Construction Material | Drainage (Domestic) | Clay Drainage | ca. 1862–1960s | Stuyt et al 2005:1 | | No | A885 |
| 101 | 2 | Surface | Surface | 196 | 1 | Foodways | Vitrified Chinaware | Tableware | Tableware (Ind.) | Hotel-Ware | late 1800s–present | Myers 2016:110–114 | | No | A885 |
| 102 | 2 | Surface | Surface | 197 | 1 | Foodways | Vitrified Chinaware | Tableware | Tableware (Ind.) | Hotel-Ware | late 1800s–present | Myers 2016:110–114 | | No | A885 |
| 103 | 2 | Surface | Surface | 198 | 1 | Architectural | Glass | Window Glass | Sheet | | | | | No | A885 |

| Record | Site | Provenience | Lot | Location | Count | Class | Material | Object Group | Object Name | Dateable Attribute | Date Range | Reference | Comments | Heat Altered | Box |
|--------|------|-------------|---------|----------|-------|----------------|---|-----------------------|---------------------|------------------------------|-----------------------------|--|--------------------------|--------------|------|
| 104 | 2 | Surface | Surface | 199 | 1 | Foodways | Ironstone | Tableware | Tableware (Ind.) | General | ca. 1820s–20th century | MACL 2002; Adams et al. 1995:102; Collard 1984:126 | | No | A885 |
| 105 | 2 | Surface | Surface | 200 | 1 | Foodways | Glass | Storage Container | Bottle (Ind.) | Mould Blown | 19th century–1920 | Lindsey 2019 | Olive | No | A885 |
| 106 | 2 | Surface | Surface | 201 | 1 | Foodways | Vitrified Chinaware | Tableware | Tableware (Ind.) | Hotel-Ware | late 1800s–present | Myers 2016:110–114 | | No | A885 |
| 107 | 2 | Surface | Surface | 202 | 1 | Foodways | Glass | Storage Container | Bottle (Ind.) | | | | | No | A885 |
| 108 | 2 | Surface | Surface | 203 | 1 | Foodways | Vitrified Chinaware | Tableware | Tableware (Ind.) | Hotel-Ware | late 1800s–present | Myers 2016:110–114 | | No | A885 |
| 109 | 2 | Surface | Surface | 204 | 1 | Foodways | Whiteware | Tableware | Tableware (Ind.) | Transfer (Blue) | ca. 1830–present | Adams et al. 1995:102; Kenyon 1991:9 | | No | A885 |
| 110 | 2 | Surface | Surface | 205 | 1 | Foodways | Vitrified Chinaware | Tableware | Tableware (Ind.) | Hotel-Ware | late 1800s–present | Myers 2016:110–114 | | No | A885 |
| 111 | 2 | Surface | Surface | 206 | 1 | Foodways | Whiteware | Tableware | Tableware (Ind.) | General | ca. 1830–present | Adams et al. 1995:102 | | No | A885 |
| 112 | 2 | Surface | Surface | 207 | 1 | Foodways | Whiteware | Tableware | Tableware (Ind.) | General | ca. 1830–present | Adams et al. 1995:102 | | No | A885 |
| 113 | 2 | Surface | Surface | 208 | 1 | Foodways | White-Bodied Refined Earthenware (Ind.) | Tableware | Tableware (Ind.) | Annular (Banded) | 1770s–early 1900s | FLMNH 2019 | | Yes | A885 |
| 114 | 2 | Surface | Surface | 209 | 1 | Architectural | Clay | Construction Material | Drainage (Domestic) | Clay Drainage | ca. 1862–1960s | Stuyt et al 2005:1 | | No | A885 |
| 115 | 2 | Surface | Surface | 210 | 1 | Architectural | Glass | Window Glass | Sheet | | | | | No | A885 |
| 116 | 2 | Surface | Surface | 211 | 1 | Foodways | Stoneware (Coarse) | Storage Container | Storage (Ind.) | North American | 1840–1900 | Richardson 2019 | | No | A885 |
| 117 | 2 | Surface | Surface | 212 | 1 | Foodways | Bone China | Tableware | Tableware (Ind.) | | | | | No | A885 |
| 118 | 2 | Surface | Surface | 213 | 1 | Architectural | Glass | Window Glass | Sheet | | | | | No | A885 |
| 119 | 2 | Surface | Surface | 214 | 1 | Unclassifiable | Carbon | Miscellaneous | Battery Rod | | | | | No | A885 |
| 120 | 2 | Surface | Surface | 215 | 1 | Foodways | Ironstone | Tableware | Tableware (Ind.) | General | ca. 1820s–20th century | MACL 2002; Adams et al. 1995:102; Collard 1984:126 | | Yes | A885 |
| 121 | 2 | Surface | Surface | 216 | 1 | Foodways | Ironstone | Tableware | Tableware (Ind.) | General | ca. 1820s–20th century | MACL 2002; Adams et al. 1995:102; Collard 1984:126 | | No | A885 |
| 122 | 2 | Surface | Surface | 217 | 1 | Foodways | Vitrified Chinaware | Tableware | Tableware (Ind.) | Hotel-Ware | late 1800s–present | Myers 2016:110–114 | | No | A885 |
| 123 | 2 | Surface | Surface | 218 | 1 | Architectural | Glass | Window Glass | Sheet | | | | | No | A885 |
| 124 | 2 | Surface | Surface | 219 | 1 | Unclassifiable | Glass | Miscellaneous | Melted | | | | Aqua | Yes | A885 |
| 125 | 2 | Surface | Surface | 220 | 1 | Foodways | Ironstone | Tableware | Tableware (Ind.) | General | ca. 1820s–20th century | MACL 2002; Adams et al. 1995:102; Collard 1984:126 | | No | A885 |
| 126 | 2 | Surface | Surface | 221 | 1 | Architectural | Glass | Window Glass | Sheet | | | | | No | A885 |
| 127 | 2 | Surface | Surface | 222 | 1 | Foodways | Ironstone | Tableware | Tableware (Ind.) | General | ca. 1820s–20th century | MACL 2002; Adams et al. 1995:102; Collard 1984:126 | | No | A885 |
| 128 | 2 | Surface | Surface | 223 | 1 | Foodways | White-Bodied Refined Earthenware (Ind.) | Tableware | Tableware (Ind.) | Transfer (Willow Pattern) | 1792–20th century | Richardson 2019; Kenyon 1991:10 | | Yes | A885 |
| 129 | 2 | Surface | Surface | 224 | 1 | Unclassifiable | Glass | Miscellaneous | Melted | | | | Aqua | Yes | A885 |
| 130 | 2 | Surface | Surface | 225 | 1 | Foodways | Vitrified Chinaware | Tableware | Tableware (Ind.) | Hotel-Ware | late 1800s–present | Myers 2016:110–114 | | No | A885 |
| 131 | 2 | Surface | Surface | 226 | 1 | Foodways | Ironstone | Tableware | Tableware (Ind.) | General | ca. 1820s–20th century | MACL 2002; Adams et al. 1995:102; Collard 1984:126 | | No | A885 |
| 132 | 2 | Surface | Surface | 227 | 1 | Foodways | White-Bodied Refined Earthenware (Ind.) | Tableware | Tableware (Ind.) | Transfer (Negative Printing) | 1802–1864 | Samford 2016:35 | Floral | Yes | A885 |
| 133 | 2 | Surface | Surface | 228 | 1 | Foodways | Bone China | Tableware | Tableware (Ind.) | | | | | No | A885 |
| 134 | 2 | Surface | Surface | 229 | 1 | Foodways | Stoneware (Coarse) | Storage Container | Storage (Ind.) | North American | 1840–1900 | Richardson 2019 | | No | A885 |
| 135 | 2 | Surface | Surface | 230 | 1 | Foodways | Pearlware | Tableware | Tableware (Ind.) | General | 1775–ca. 1840s | Hunter and Miller 2009:9; Kenyon and Kenyon 2008:2 | | No | A885 |
| 136 | 2 | Surface | Surface | 231 | 1 | Foodways | Vitrified Chinaware | Tableware | Tableware (Ind.) | Hotel-Ware | late 1800s–present | Myers 2016:110–114 | | No | A885 |
| 137 | 2 | Surface | Surface | 232 | 1 | Foodways | Vitrified Chinaware | Tableware | Tableware (Ind.) | Hotel-Ware | late 1800s–present | Myers 2016:110–114 | | No | A885 |
| 138 | 2 | Surface | Surface | 233 | 1 | Foodways | Bone China | Tableware | Tableware (Ind.) | | | | | No | A885 |
| 139 | 2 | Surface | Surface | 234 | 1 | Foodways | Ironstone | Tableware | Tableware (Ind.) | Wheat Pattern | ca. 1860–early 20th century | MACL 2002; Adams et al. 1995:102; Kenyon 1987:25; Sussman 1985:7 | | No | A885 |
| 140 | 2 | Surface | Surface | 235 | 1 | Foodways | Stoneware (Coarse) | Storage Container | Storage (Ind.) | North American | 1840–1900 | Richardson 2019 | | No | A885 |
| 141 | 2 | Surface | Surface | 236 | 1 | Foodways | Stoneware (Coarse) | Storage Container | Storage (Ind.) | | | | | No | A885 |
| 142 | 2 | Surface | Surface | 237 | 1 | Foodways | Whiteware | Tableware | Tableware (Ind.) | Transfer (Blue) | ca. 1830–present | Adams et al. 1995:102; Kenyon 1991:9 | | No | A885 |
| 143 | 2 | Surface | Surface | 238 | 1 | Foodways | Whiteware | Tableware | Tableware (Ind.) | Transfer (Flow Black) | ca. 1845–early 1900s | Kenyon 1987:25 | | No | A885 |
| 144 | 2 | Surface | Surface | 239 | 1 | Foodways | Vitrified Chinaware | Tableware | Tableware (Ind.) | Hotel-Ware | late 1800s–present | Myers 2016:110–114 | | No | A885 |
| 145 | 2 | Surface | Surface | 240 | 1 | Furnishings | Glass | Decoration | Decorative Dish | Solarized | ca. 1865–early 1930s | Lockhart 2006:45,54 | Pressed Glass | No | A885 |
| 146 | 2 | Surface | Surface | 241 | 1 | Foodways | Whiteware | Tableware | Tableware (Ind.) | Transfer (Blue) | ca. 1830–present | Adams et al. 1995:102; Kenyon 1991:9 | | Yes | A885 |
| 147 | 2 | Surface | Surface | 242 | 1 | Foodways | Ironstone | Tableware | Tableware (Ind.) | General | ca. 1820s–20th century | MACL 2002; Adams et al. 1995:102; Collard 1984:126 | | No | A885 |
| 148 | 2 | Surface | Surface | 243 | 1 | Foodways | Bone China | Tableware | Tableware (Ind.) | | | | | No | A885 |
| 149 | 2 | Surface | Surface | 244 | 1 | Foodways | Ironstone | Tableware | Tableware (Ind.) | General | ca. 1820s–20th century | MACL 2002; Adams et al. 1995:102; Collard 1984:126 | | No | A885 |
| 150 | 2 | Surface | Surface | 245 | 1 | Foodways | Ironstone | Tableware | Tableware (Ind.) | General | ca. 1820s–20th century | MACL 2002; Adams et al. 1995:102; Collard 1984:126 | | No | A885 |
| 151 | 2 | Surface | Surface | 246 | 1 | Foodways | Ironstone | Tableware | Tableware (Ind.) | General | ca. 1820s–20th century | MACL 2002; Adams et al. 1995:102; Collard 1984:126 | | No | A885 |
| 152 | 2 | Surface | Surface | 247 | 1 | Foodways | Ironstone | Tableware | Tableware (Ind.) | J & G Meakin | 1851–20th century | Birks 2019; Adams et al. 1995:102 | "...ME..." / Makers Mark | No | A885 |

| Record | Site | Provenience | Lot | Location | Count | Class | Material | Object Group | Object Name | Dateable Attribute | Date Range | Reference | Comments | Heat Altered | Box |
|--------|------|-------------|---------|----------|-------|---------------|---|-------------------|------------------|--|-----------------------------|--|---------------|--------------|------|
| 153 | 2 | Surface | Surface | 248 | 1 | Foodways | Coarse Red Earthenware | Storage Container | Storage (Ind.) | | | | Grey Glaze | No | A885 |
| 154 | 2 | Surface | Surface | 249 | 1 | Foodways | Ironstone | Tableware | Tableware (Ind.) | Wheat Pattern | ca. 1860–early 20th century | MACL 2002; Adams et al. 1995:102; Kenyon 1987:25; Sussman 1985:7 | | No | A885 |
| 155 | 2 | Surface | Surface | 250 | 1 | Foodways | Ironstone | Tableware | Tableware (Ind.) | General | ca. 1820s–20th century | MACL 2002; Adams et al. 1995:102; Collard 1984:126 | | No | A885 |
| 156 | 2 | Surface | Surface | 251 | 1 | Foodways | Vitrified Chinaware | Tableware | Tableware (Ind.) | Hotel-Ware | late 1800s–present | Myers 2016:110–114 | | No | A885 |
| 157 | 2 | Surface | Surface | 252 | 1 | Foodways | Whiteware | Tableware | Tableware (Ind.) | General | ca. 1830–present | Adams et al. 1995:102 | | No | A885 |
| 158 | 2 | Surface | Surface | 253 | 2 | Foodways | Whiteware | Tableware | Tableware (Ind.) | General | ca. 1830–present | Adams et al. 1995:102 | Mend Together | Yes | A885 |
| 159 | 2 | Surface | Surface | 254 | 1 | Foodways | Whiteware | Tableware | Tableware (Ind.) | General | ca. 1830–present | Adams et al. 1995:102 | | No | A885 |
| 160 | 2 | Surface | Surface | 255 | 1 | Foodways | Vitrified Chinaware | Tableware | Tableware (Ind.) | Hotel-Ware | late 1800s–present | Myers 2016:110–114 | | No | A885 |
| 161 | 2 | Surface | Surface | 256 | 1 | Foodways | Whiteware | Tableware | Tableware (Ind.) | Transfer (Enameled) | 1840–present | MACL 2002 | | No | A885 |
| 162 | 2 | Surface | Surface | 257 | 1 | Foodways | White-Bodied Refined Earthenware (Ind.) | Tableware | Tableware (Ind.) | | | | | Yes | A885 |
| 163 | 2 | Surface | Surface | 258 | 1 | Foodways | Ironstone | Tableware | Tableware (Ind.) | General | ca. 1820s–20th century | MACL 2002; Adams et al. 1995:102; Collard 1984:126 | | No | A885 |
| 164 | 2 | Surface | Surface | 259 | 1 | Foodways | Ironstone | Tableware | Tableware (Ind.) | General | ca. 1820s–20th century | MACL 2002; Adams et al. 1995:102; Collard 1984:126 | | No | A885 |
| 165 | 2 | Surface | Surface | 260 | 1 | Foodways | Ironstone | Tableware | Tableware (Ind.) | General | ca. 1820s–20th century | MACL 2002; Adams et al. 1995:102; Collard 1984:126 | | No | A885 |
| 166 | 2 | Surface | Surface | 261 | 4 | Foodways | Ironstone | Tableware | Tableware (Ind.) | General | ca. 1820s–20th century | MACL 2002; Adams et al. 1995:102; Collard 1984:126 | Mend Together | No | A885 |
| 167 | 2 | Surface | Surface | 262 | 1 | Foodways | Ironstone | Tableware | Tableware (Ind.) | General | ca. 1820s–20th century | MACL 2002; Adams et al. 1995:102; Collard 1984:126 | | No | A885 |
| 168 | 2 | Surface | Surface | 263 | 1 | Architectural | Glass | Window Glass | Sheet | | | | | No | A885 |
| 169 | 2 | Surface | Surface | 264 | 1 | Foodways | Whiteware | Tableware | Tableware (Ind.) | Transfer (Willow Pattern) | ca. 1830–20th century | Adams et al. 1995:102; Kenyon 1991:10 | | No | A885 |
| 170 | 2 | Surface | Surface | 265 | 1 | Foodways | Glass | Storage Container | Bottle (Ind.) | | | | Aqua | No | A885 |
| 171 | 2 | Surface | Surface | 266 | 1 | Foodways | Whiteware | Tableware | Tableware (Ind.) | Transfer (Blue) | ca. 1830–present | Adams et al. 1995:102; Kenyon 1991:9 | | No | A885 |
| 172 | 2 | Surface | Surface | 267 | 1 | Foodways | Vitrified Chinaware | Tableware | Tableware (Ind.) | Hotel-Ware | late 1800s–present | Myers 2016:110–114 | | No | A885 |
| 173 | 2 | Surface | Surface | 268 | 1 | Foodways | Whiteware | Tableware | Tableware (Ind.) | Transfer (Continuous Repeating Linear) | ca. 1840s–1891 | Samford 2016:30; Adams et al. 1995:102 | Blue | Yes | A885 |
| 174 | 2 | Surface | Surface | 269 | 1 | Foodways | Ironstone | Tableware | Tableware (Ind.) | General | ca. 1820s–20th century | MACL 2002; Adams et al. 1995:102; Collard 1984:126 | | No | A885 |
| 175 | 2 | Surface | Surface | 270 | 1 | Foodways | Vitrified Chinaware | Tableware | Tableware (Ind.) | Hotel-Ware | late 1800s–present | Myers 2016:110–114 | | No | A885 |
| 176 | 2 | Surface | Surface | 271 | 1 | Foodways | Whiteware | Tableware | Tableware (Ind.) | Transfer (Blue) | ca. 1830–present | Adams et al. 1995:102; Kenyon 1991:9 | | No | A885 |
| 177 | 2 | Surface | Surface | 272 | 1 | Foodways | Ironstone | Tableware | Tableware (Ind.) | General | ca. 1820s–20th century | MACL 2002; Adams et al. 1995:102; Collard 1984:126 | | No | A885 |
| 178 | 2 | Surface | Surface | 273 | 1 | Foodways | White-Bodied Refined Earthenware (Ind.) | Tableware | Tableware (Ind.) | Shell-Edge (Non-Impressed) | 1860s–1890s | Miller 2016:41; MACL 2002 | | Yes | A885 |
| 179 | 2 | Surface | Surface | 274 | 1 | Foodways | Vitrified Chinaware | Tableware | Tableware (Ind.) | Hotel-Ware | late 1800s–present | Myers 2016:110–114 | | No | A885 |
| 180 | 2 | Surface | Surface | 275 | 1 | Foodways | Vitrified Chinaware | Tableware | Tableware (Ind.) | Hotel-Ware | late 1800s–present | Myers 2016:110–114 | | No | A885 |
| 181 | 2 | Surface | Surface | 276 | 1 | Foodways | Whiteware | Tableware | Tableware (Ind.) | Transfer (Flow Black) | ca. 1845–early 1900s | Kenyon 1987:25 | | No | A885 |
| 182 | 2 | Surface | Surface | 277 | 1 | Foodways | Ironstone | Tableware | Tableware (Ind.) | General | ca. 1820s–20th century | MACL 2002; Adams et al. 1995:102; Collard 1984:126 | | No | A885 |
| 183 | 2 | Surface | Surface | 278 | 1 | Foodways | Whiteware | Tableware | Tableware (Ind.) | Transfer (Continuous Repeating Linear) | ca. 1840s–1891 | Samford 2016:30; Adams et al. 1995:102 | Blue | Yes | A885 |
| 184 | 2 | Surface | Surface | 279 | 1 | Foodways | Whiteware | Tableware | Tableware (Ind.) | Transfer (Flow Black) | ca. 1845–early 1900s | Kenyon 1987:25 | | No | A885 |
| 185 | 2 | Surface | Surface | 280 | 1 | Foodways | Stoneware (Coarse) | Storage Container | Storage (Ind.) | North American | 1840–1900 | Richardson 2019 | | No | A885 |
| 186 | 2 | Surface | Surface | 281 | 1 | Foodways | Bone China | Tableware | Tableware (Ind.) | | | | | No | A885 |
| 187 | 2 | Surface | Surface | 282 | 1 | Foodways | Vitrified Chinaware | Tableware | Tableware (Ind.) | Hotel-Ware | late 1800s–present | Myers 2016:110–114 | | No | A885 |
| 188 | 2 | Surface | Surface | 283 | 1 | Foodways | Stoneware (Coarse) | Storage Container | Storage (Ind.) | Albany Slip | 1805–1920 | Stelle 2011; Miller 2016:38 | | No | A885 |
| 189 | 2 | Surface | Surface | 284 | 1 | Foodways | Stoneware (Coarse) | Storage Container | Storage (Ind.) | North American | 1840–1900 | Richardson 2019 | | No | A885 |
| 190 | 2 | Surface | Surface | 285 | 1 | Foodways | Whiteware | Tableware | Tableware (Ind.) | Transfer (Flow Black) | ca. 1845–early 1900s | Kenyon 1987:25 | | No | A885 |
| 191 | 2 | Surface | Surface | 287 | 1 | Furnishings | Bone China | Decoration | Figurine | Gilded (Liquid Gold) | 1870–present | Miller 2016:41; Miller 1991:10 | | No | A885 |
| 192 | 2 | Surface | Surface | 288 | 1 | Architectural | Glass | Window Glass | Sheet | | | | | No | A885 |
| 193 | 2 | Surface | Surface | 289 | 1 | Foodways | Whiteware | Tableware | Tableware (Ind.) | Transfer (Blue) | ca. 1830–present | Adams et al. 1995:102; Kenyon 1991:9 | | No | A885 |
| 194 | 2 | Surface | Surface | 290 | 1 | Foodways | Vitrified Chinaware | Tableware | Tableware (Ind.) | Hotel-Ware | late 1800s–present | Myers 2016:110–114 | | No | A885 |
| 195 | 2 | Surface | Surface | 291 | 1 | Foodways | Yellowware | Tableware | Tableware (Ind.) | Rockingham | ca. 1850–present | Richardson 2019 | | No | A885 |
| 196 | 2 | Surface | Surface | 292 | 1 | Foodways | Vitrified Chinaware | Tableware | Tableware (Ind.) | Hotel-Ware | late 1800s–present | Myers 2016:110–114 | | No | A885 |
| 197 | 2 | Surface | Surface | 293 | 1 | Foodways | Ironstone | Tableware | Tableware (Ind.) | General | ca. 1820s–20th century | MACL 2002; Adams et al. 1995:102; Collard 1984:126 | | No | A885 |
| 198 | 2 | Surface | Surface | 294 | 1 | Foodways | White-Bodied Refined Earthenware (Ind.) | Tableware | Tableware (Ind.) | Transfer (Willow Pattern) | 1792–20th century | Richardson 2019; Kenyon 1991:10 | | Yes | A885 |
| 199 | 2 | Surface | Surface | 295 | 1 | Foodways | Vitrified Chinaware | Tableware | Tableware (Ind.) | Hotel-Ware | late 1800s–present | Myers 2016:110–114 | | No | A885 |
| 200 | 2 | Surface | Surface | 296 | 1 | Foodways | Stoneware (Coarse) | Storage Container | Storage (Ind.) | North American | 1840–1900 | Richardson 2019 | | No | A885 |
| 201 | 2 | Surface | Surface | 297 | 1 | Foodways | Stoneware (Coarse) | Storage Container | Storage (Ind.) | North American | 1840–1900 | Richardson 2019 | | No | A885 |

| Record | Site | Provenience | Lot | Location | Count | Class | Material | Object Group | Object Name | Dateable Attribute | Date Range | Reference | Comments | Heat Altered | Box |
|--------|------|-------------|---------|----------|-------|----------------|------------------------|-------------------|------------------|--|-----------------------------|--|-----------------------------|--------------|------|
| 202 | 2 | Surface | Surface | 298 | 1 | Foodways | Whiteware | Tableware | Tableware (Ind.) | Transfer (Continuous Repeating Linear) | ca. 1840s–1891 | Samford 2016:30; Adams et al. 1995:102 | Blue | Yes | A885 |
| 203 | 2 | Surface | Surface | 299 | 1 | Foodways | Ironstone | Tableware | Tableware (Ind.) | General | ca. 1820s–20th century | MACL 2002; Adams et al. 1995:102; Collard 1984:126 | | No | A885 |
| 204 | 2 | Surface | Surface | 300 | 1 | Foodways | Whiteware | Tableware | Tableware (Ind.) | General | ca. 1830–present | Adams et al. 1995:102 | | No | A885 |
| 205 | 2 | Surface | Surface | 301 | 1 | Foodways | Ironstone | Tableware | Tableware (Ind.) | General | ca. 1820s–20th century | MACL 2002; Adams et al. 1995:102; Collard 1984:126 | | No | A885 |
| 206 | 2 | Surface | Surface | 302 | 1 | Foodways | Vitrified Chinaware | Tableware | Tableware (Ind.) | Hotel-Ware | late 1800s–present | Myers 2016:110–114 | | No | A885 |
| 207 | 2 | Surface | Surface | 303 | 1 | Foodways | Coarse Red Earthenware | Storage Container | Storage (Ind.) | | | | Orange-Brown Glaze | No | A885 |
| 208 | 2 | Surface | Surface | 304 | 1 | Foodways | Glass | Storage Container | Bottle (Ind.) | | | | Aqua / Possibly Mould Blown | No | A885 |
| 209 | 2 | Surface | Surface | 305 | 1 | Foodways | Whiteware | Tableware | Tableware (Ind.) | Transfer (Blue) | ca. 1830–present | Adams et al. 1995:102; Kenyon 1991:9 | | No | A885 |
| 210 | 2 | Surface | Surface | 306 | 1 | Foodways | Stoneware (Coarse) | Storage Container | Storage (Ind.) | North American | 1840–1900 | Richardson 2019 | | No | A885 |
| 211 | 2 | Surface | Surface | 307 | 1 | Foodways | Pearlware | Tableware | Tableware (Ind.) | General | 1775–ca. 1840s | Hunter and Miller 2009:9; Kenyon and Kenyon 2008:2 | | No | A885 |
| 212 | 2 | Surface | Surface | 308 | 1 | Foodways | Stoneware (Coarse) | Storage Container | Storage (Ind.) | North American | 1840–1900 | Richardson 2019 | | No | A885 |
| 213 | 2 | Surface | Surface | 309 | 1 | Foodways | Whiteware | Tableware | Tableware (Ind.) | General | ca. 1830–present | Adams et al. 1995:102 | | No | A885 |
| 214 | 2 | Surface | Surface | 310 | 1 | Foodways | Ironstone | Tableware | Tableware (Ind.) | Wheat Pattern | ca. 1860–early 20th century | MACL 2002; Adams et al. 1995:102; Kenyon 1987:25; Sussman 1985:7 | | No | A885 |
| 215 | 2 | Surface | Surface | 311 | 1 | Foodways | Stoneware (Coarse) | Storage Container | Storage (Ind.) | North American | 1840–1900 | Richardson 2019 | | No | A885 |
| 216 | 2 | Surface | Surface | 312 | 1 | Foodways | Whiteware | Tableware | Tableware (Ind.) | Transfer (Brown) | ca. 1830–1880s | MACL 2002; Kenyon 1991:10 | | No | A885 |
| 217 | 2 | Surface | Surface | 313 | 1 | Foodways | Bone China | Tableware | Tableware (Ind.) | | | | | No | A885 |
| 218 | 2 | Surface | Surface | 314 | 1 | Foodways | Stoneware (Coarse) | Storage Container | Storage (Ind.) | | | | | Yes | A885 |
| 219 | 2 | Surface | Surface | 315 | 1 | Foodways | Stoneware (Coarse) | Storage Container | Storage (Ind.) | North American | 1840–1900 | Richardson 2019 | | No | A885 |
| 220 | 2 | Surface | Surface | 316 | 1 | Foodways | Stoneware (Coarse) | Storage Container | Storage (Ind.) | North American | 1840–1900 | Richardson 2019 | | No | A885 |
| 221 | 2 | Surface | Surface | 317 | 1 | Foodways | Ironstone | Tableware | Tableware (Ind.) | General | ca. 1820s–20th century | MACL 2002; Adams et al. 1995:102; Collard 1984:126 | | No | A885 |
| 222 | 2 | Surface | Surface | 318 | 1 | Foodways | Vitrified Chinaware | Tableware | Tableware (Ind.) | Hotel-Ware | late 1800s–present | Myers 2016:110–114 | | No | A885 |
| 223 | 2 | Surface | Surface | 319 | 1 | Foodways | Stoneware (Coarse) | Storage Container | Storage (Ind.) | North American | 1840–1900 | Richardson 2019 | | No | A885 |
| 224 | 2 | Surface | Surface | 320 | 1 | Foodways | Whiteware | Tableware | Tableware (Ind.) | General | ca. 1830–present | Adams et al. 1995:102 | | No | A885 |
| 225 | 2 | Surface | Surface | 321 | 1 | Foodways | Bone China | Tableware | Tableware (Ind.) | | | | | No | A885 |
| 226 | 2 | Surface | Surface | 322 | 1 | Foodways | Ironstone | Tableware | Tableware (Ind.) | General | ca. 1820s–20th century | MACL 2002; Adams et al. 1995:102; Collard 1984:126 | | No | A885 |
| 227 | 2 | Surface | Surface | 323 | 1 | Foodways | Vitrified Chinaware | Tableware | Tableware (Ind.) | Hotel-Ware | late 1800s–present | Myers 2016:110–114 | | No | A885 |
| 228 | 2 | Surface | Surface | 324 | 1 | Foodways | Vitrified Chinaware | Tableware | Serving Dish | Hotel-Ware | late 1800s–present | Myers 2016:110–114 | | No | A885 |
| 229 | 2 | Surface | Surface | 325 | 1 | Foodways | Vitrified Chinaware | Tableware | Handle | Hotel-Ware | late 1800s–present | Myers 2016:110–114 | | No | A885 |
| 230 | 2 | Surface | Surface | 326 | 1 | Foodways | Vitrified Chinaware | Tableware | Handle | Hotel-Ware | late 1800s–present | Myers 2016:110–114 | | No | A885 |
| 231 | 2 | Surface | Surface | 327 | 1 | Foodways | Glass | Storage Container | Bottle (Ind.) | | | | Amber | No | A885 |
| 232 | 2 | Surface | Surface | 328 | 1 | Foodways | Bone China | Tableware | Handle | | | | | No | A885 |
| 233 | 2 | Surface | Surface | 329 | 1 | Foodways | Vitrified Chinaware | Tableware | Tableware (Ind.) | Hotel-Ware | late 1800s–present | Myers 2016:110–114 | | No | A885 |
| 234 | 2 | Surface | Surface | 330 | 1 | Foodways | Ironstone | Tableware | Tableware (Ind.) | J & G Meakin | 1851–20th century | Birks 2019; Adams et al. 1995:102 | "...MEAKI...; ...ALL..." | No | A885 |
| 235 | 2 | Surface | Surface | 331 | 1 | Foodways | Glass | Storage Container | Bottle (Ind.) | Applied Finish | ca. 1800–1880s | Lindsey 2019 | Amber | No | A885 |
| 236 | 2 | Surface | Surface | 332 | 1 | Foodways | Glass | Storage Container | Bottle (Ind.) | | | | Aqua | No | A885 |
| 237 | 2 | Surface | Surface | 333 | 1 | Foodways | Ironstone | Tableware | Tableware (Ind.) | General | ca. 1820s–20th century | MACL 2002; Adams et al. 1995:102; Collard 1984:126 | | No | A885 |
| 238 | 2 | Surface | Surface | 334 | 1 | Unclassifiable | Plated Metal | Miscellaneous | Wire | | | | | No | A885 |
| 239 | 2 | Surface | Surface | 335 | 1 | Foodways | Vitrified Chinaware | Tableware | Tableware (Ind.) | Hotel-Ware | late 1800s–present | Myers 2016:110–114 | | No | A885 |
| 240 | 2 | Surface | Surface | 336 | 1 | Foodways | Glass | Storage Container | Bottle (Ind.) | | | | Aqua | No | A885 |
| 241 | 2 | Surface | Surface | 337 | 1 | Foodways | Vitrified Chinaware | Tableware | Tableware (Ind.) | Hotel-Ware | late 1800s–present | Myers 2016:110–114 | | No | A885 |
| 242 | 2 | Surface | Surface | 338 | 1 | Foodways | Vitrified Chinaware | Tableware | Tableware (Ind.) | Hotel-Ware | late 1800s–present | Myers 2016:110–114 | | No | A885 |
| 243 | 2 | Surface | Surface | 339 | 1 | Foodways | Glass | Storage Container | Bottle (Ind.) | | | | | No | A885 |
| 244 | 2 | Surface | Surface | 340 | 1 | Foodways | Whiteware | Tableware | Tableware (Ind.) | Transfer (Flow Black) | ca. 1845–early 1900s | Kenyon 1987:25 | | No | A885 |
| 245 | 2 | Surface | Surface | 341 | 1 | Unclassifiable | Ferrous | Hardware | Screw | | | | | No | A885 |
| 246 | 2 | Surface | Surface | 342 | 1 | Foodways | Vitrified Chinaware | Tableware | Tableware (Ind.) | Hotel-Ware | late 1800s–present | Myers 2016:110–114 | | No | A885 |
| 247 | 2 | Surface | Surface | 343 | 1 | Foodways | Stoneware (Coarse) | Storage Container | Storage (Ind.) | North American | 1840–1900 | Richardson 2019 | | No | A885 |
| 248 | 2 | Surface | Surface | 344 | 1 | Foodways | Vitrified Chinaware | Tableware | Tableware (Ind.) | Hotel-Ware | late 1800s–present | Myers 2016:110–114 | | No | A885 |
| 249 | 2 | Surface | Surface | 345 | 1 | Foodways | Stoneware (Coarse) | Storage Container | Storage (Ind.) | | | | | No | A885 |
| 250 | 2 | Surface | Surface | 346 | 1 | Foodways | Stoneware (Coarse) | Storage Container | Storage (Ind.) | Albany Slip | 1805–1920 | Stelle 2011; Miller 2016:38 | | No | A885 |
| 251 | 2 | Surface | Surface | 347 | 1 | Foodways | Whiteware | Tableware | Tableware (Ind.) | Transfer (Continuous Repeating Linear) | ca. 1840s–1891 | Samford 2016:30; Adams et al. 1995:102 | Blue | No | A885 |
| 252 | 2 | Surface | Surface | 348 | 1 | Foodways | Glass | Storage Container | Bottle (Ind.) | | | | Aqua | No | A885 |
| 253 | 2 | Surface | Surface | 349 | 1 | Foodways | Yellowware | Tableware | Tableware (Ind.) | Rockingham | ca. 1850–present | Richardson 2019 | | No | A885 |
| 254 | 2 | Surface | Surface | 350 | 1 | Foodways | Vitrified Chinaware | Tableware | Tableware (Ind.) | Hotel-Ware | late 1800s–present | Myers 2016:110–114 | | No | A885 |
| 255 | 2 | Surface | Surface | 351 | 1 | Foodways | Stoneware (Coarse) | Storage Container | Storage (Ind.) | North American | 1840–1900 | Richardson 2019 | | No | A885 |
| 256 | 2 | Surface | Surface | 352 | 1 | Unclassifiable | Glass | Storage Container | Bottle (Ind.) | Solarized | ca. 1865–early 1930s | Lockhart 2006:45,54 | | No | A885 |

| Record | Site | Provenience | Lot | Location | Count | Class | Material | Object Group | Object Name | Dateable Attribute | Date Range | Reference | Comments | Heat Altered | Box |
|--------|------|-------------|---------|----------|-------|----------------|---------------------|-----------------------|------------------|--|-----------------------------|--|---|--------------|------|
| 257 | 2 | Surface | Surface | 353 | 1 | Foodways | Ironstone | Tableware | Tableware (Ind.) | General | ca. 1820s–20th century | MACL 2002; Adams et al. 1995:102; Collard 1984:126 | | No | A885 |
| 258 | 2 | Surface | Surface | 354 | 1 | Foodways | Vitrified Chinaware | Tableware | Tableware (Ind.) | Hotel-Ware | late 1800s–present | Myers 2016:110–114 | | No | A885 |
| 259 | 2 | Surface | Surface | 355 | 1 | Foodways | Ironstone | Tableware | Tableware (Ind.) | General | ca. 1820s–20th century | MACL 2002; Adams et al. 1995:102; Collard 1984:126 | | No | A885 |
| 260 | 2 | Surface | Surface | 356 | 1 | Foodways | Stoneware (Coarse) | Storage Container | Storage (Ind.) | North American | 1840–1900 | Richardson 2019 | | No | A885 |
| 261 | 2 | Surface | Surface | 357 | 1 | Foodways | Glass | Storage Container | Bottle (Ind.) | Embossed/Plated Lettering | 1750–present | Lindsey 2019 | Aqua / "...OC..." | No | A885 |
| 262 | 2 | Surface | Surface | 358 | 1 | Architectural | Glass | Window Glass | Sheet | | | | | No | A885 |
| 263 | 2 | Surface | Surface | 359 | 1 | Foodways | Whiteware | Tableware | Tableware (Ind.) | General | ca. 1830–present | Adams et al. 1995:102 | | No | A885 |
| 264 | 2 | Surface | Surface | 360 | 1 | Foodways | Glass | Storage Container | Bottle (Ind.) | Applied Finish | ca. 1800–1880s | Lindsey 2019 | Amber | No | A885 |
| 265 | 2 | Surface | Surface | 361 | 1 | Foodways | Vitrified Chinaware | Tableware | Tableware (Ind.) | Hotel-Ware | late 1800s–present | Myers 2016:110–114 | | No | A885 |
| 266 | 2 | Surface | Surface | 362 | 1 | Foodways | Porcelain | Tableware | Tableware (Ind.) | | | | | No | A885 |
| 267 | 2 | Surface | Surface | 363 | 1 | Foodways | Vitrified Chinaware | Tableware | Tableware (Ind.) | Hotel-Ware | late 1800s–present | Myers 2016:110–114 | | No | A885 |
| 268 | 2 | Surface | Surface | 364 | 1 | Foodways | Whiteware | Tableware | Tableware (Ind.) | Transfer (Blue) | ca. 1830–present | Adams et al. 1995:102; Kenyon 1991:9 | | No | A885 |
| 269 | 2 | Surface | Surface | 365 | 1 | Foodways | Porcelain | Tableware | Tableware (Ind.) | | | | | No | A885 |
| 270 | 2 | Surface | Surface | 366 | 1 | Foodways | Ironstone | Tableware | Tableware (Ind.) | Wheat Pattern | ca. 1860–early 20th century | MACL 2002; Adams et al. 1995:102; Kenyon 1987:25; Sussman 1985:7 | | No | A885 |
| 271 | 2 | Surface | Surface | 367 | 1 | Foodways | Whiteware | Tableware | Tableware (Ind.) | General | ca. 1830–present | Adams et al. 1995:102 | | No | A885 |
| 272 | 2 | Surface | Surface | 368 | 1 | Foodways | Stoneware (Coarse) | Storage Container | Storage (Ind.) | North American | 1840–1900 | Richardson 2019 | | No | A885 |
| 273 | 2 | Surface | Surface | 369 | 1 | Foodways | Whiteware | Tableware | Tableware (Ind.) | Shell-Edge (Chicken Foot) | ca. 1830s–1900 | Sussman 1977:106–107 | | No | A885 |
| 274 | 2 | Surface | Surface | 370 | 1 | Foodways | Whiteware | Tableware | Tableware (Ind.) | General | ca. 1830–present | Adams et al. 1995:102 | | No | A885 |
| 275 | 2 | Surface | Surface | 371 | 1 | Foodways | Vitrified Chinaware | Tableware | Tableware (Ind.) | Hotel-Ware | late 1800s–present | Myers 2016:110–114 | | No | A885 |
| 276 | 2 | Surface | Surface | 372 | 1 | Foodways | Whiteware | Tableware | Tableware (Ind.) | Sponge (All-Over) | ca. 1830–20th century | Kenyon 1980:7 | | No | A885 |
| 277 | 2 | Surface | Surface | 373 | 1 | Foodways | Vitrified Chinaware | Tableware | Tableware (Ind.) | Hotel-Ware | late 1800s–present | Myers 2016:110–114 | | No | A885 |
| 278 | 2 | Surface | Surface | 374 | 1 | Foodways | Whiteware | Tableware | Tableware (Ind.) | General | ca. 1830–present | Adams et al. 1995:102 | | No | A885 |
| 279 | 2 | Surface | Surface | 375 | 1 | Foodways | Stoneware (Coarse) | Storage Container | Storage (Ind.) | North American | 1840–1900 | Richardson 2019 | | No | A885 |
| 280 | 2 | Surface | Surface | 376 | 1 | Foodways | Whiteware | Tableware | Tableware (Ind.) | Transfer (Blue) | ca. 1830–present | Adams et al. 1995:102; Kenyon 1991:9 | | No | A885 |
| 281 | 2 | Surface | Surface | 377 | 1 | Foodways | Vitrified Chinaware | Tableware | Tableware (Ind.) | Hotel-Ware | late 1800s–present | Myers 2016:110–114 | | No | A885 |
| 282 | 2 | Surface | Surface | 378 | 1 | Foodways | Whiteware | Tableware | Tableware (Ind.) | Transfer (Flow Black) | ca. 1845–early 1900s | Kenyon 1987:25 | | No | A885 |
| 283 | 2 | Surface | Surface | 379 | 1 | Foodways | Whiteware | Tableware | Tableware (Ind.) | Transfer (Blue) | ca. 1830–present | Adams et al. 1995:102; Kenyon 1991:9 | | No | A885 |
| 284 | 2 | Surface | Surface | 380 | 1 | Foodways | Vitrified Chinaware | Tableware | Tableware (Ind.) | Hotel-Ware | late 1800s–present | Myers 2016:110–114 | | No | A885 |
| 285 | 2 | Surface | Surface | 381 | 1 | Foodways | Porcelain | Tableware | Tableware (Ind.) | | | | | No | A885 |
| 286 | 2 | Surface | Surface | 382 | 1 | Foodways | Ironstone | Tableware | Tableware (Ind.) | General | ca. 1820s–20th century | MACL 2002; Adams et al. 1995:102; Collard 1984:126 | | No | A885 |
| 287 | 2 | Surface | Surface | 383 | 1 | Foodways | Vitrified Chinaware | Tableware | Tableware (Ind.) | Hotel-Ware | late 1800s–present | Myers 2016:110–114 | | No | A885 |
| 288 | 2 | Surface | Surface | 384 | 1 | Foodways | Vitrified Chinaware | Tableware | Tableware (Ind.) | Hotel-Ware | late 1800s–present | Myers 2016:110–114 | | No | A885 |
| 289 | 2 | Surface | Surface | 385 | 1 | Foodways | Yellowware | Tableware | Tableware (Ind.) | Rockingham | ca. 1850–present | Richardson 2019 | | No | A885 |
| 290 | 2 | Surface | Surface | 386 | 1 | Foodways | Porcelain | Tableware | Tableware (Ind.) | | | | | No | A885 |
| 291 | 2 | Surface | Surface | 387 | 1 | Foodways | Ironstone | Tableware | Tableware (Ind.) | J & G Meakin | 1851–20th century | Birks 2019; Adams et al. 1995:102 | "IRON...; J..." / Mends with Record 294 | No | A885 |
| 292 | 2 | Surface | Surface | 388 | 1 | Architectural | Clay | Construction Material | Brick (Unglazed) | | | | | No | A885 |
| 293 | 2 | Surface | Surface | 389 | 1 | Unclassifiable | Glass | Storage Container | Bottle (Ind.) | Solarized | ca. 1865–early 1930s | Lockhart 2006:45,54 | | No | A885 |
| 294 | 2 | Surface | Surface | 390 | 1 | Foodways | Ironstone | Tableware | Tableware (Ind.) | J & G Meakin | 1851–20th century | Birks 2019; Adams et al. 1995:102 | "... & G MEAKIN; HANLEY; ENGLAND" / Mends with Record 291 | No | A885 |
| 295 | 2 | Surface | Surface | 391 | 1 | Foodways | Vitrified Chinaware | Tableware | Tableware (Ind.) | Hotel-Ware | late 1800s–present | Myers 2016:110–114 | | No | A885 |
| 296 | 2 | Surface | Surface | 392 | 1 | Foodways | Glass | Storage Container | Bottle (Ind.) | | | | Aqua / Possibly Mould Blown | No | A885 |
| 297 | 2 | Surface | Surface | 393 | 1 | Foodways | Yellowware | Tableware | Tableware (Ind.) | Rockingham | ca. 1850–present | Richardson 2019 | | No | A885 |
| 298 | 2 | Surface | Surface | 394 | 1 | Foodways | Whiteware | Tableware | Tableware (Ind.) | Transfer (Green) | ca. 1830–1859 | Adams 1995:102; MACL 2002; Samford 2016:32 | | No | A885 |
| 299 | 2 | Surface | Surface | 395 | 1 | Foodways | Glass | Storage Container | Bottle (Ind.) | | | | Olive / Possibly Mould Blown | No | A885 |
| 300 | 2 | Surface | Surface | 396 | 1 | Foodways | Glass | Storage Container | Bottle (Ind.) | | | | Olive / Possibly Mould Blown | Yes | A885 |
| 301 | 2 | Surface | Surface | 397 | 1 | Foodways | Porcelain | Tableware | Tableware (Ind.) | | | | | No | A885 |
| 302 | 2 | Surface | Surface | 398 | 1 | Architectural | Glass | Window Glass | Sheet | | | | | No | A885 |
| 303 | 2 | Surface | Surface | 399 | 1 | Unclassifiable | Glass | Miscellaneous | Melted | | | | Olive | Yes | A885 |
| 304 | 2 | Surface | Surface | 400 | 1 | Foodways | Stoneware (Coarse) | Storage Container | Storage (Ind.) | North American | 1840–1900 | Richardson 2019 | | No | A885 |
| 305 | 2 | Surface | Surface | 401 | 1 | Foodways | Whiteware | Tableware | Tableware (Ind.) | Transfer (Continuous Repeating Linear) | ca. 1840s–1891 | Samford 2016:30; Adams et al. 1995:102 | Blue | No | A885 |
| 306 | 2 | Surface | Surface | 402 | 1 | Foodways | Vitrified Chinaware | Tableware | Tableware (Ind.) | Hotel-Ware | late 1800s–present | Myers 2016:110–114 | | No | A885 |
| 307 | 2 | Surface | Surface | 403 | 1 | Foodways | Bone China | Tableware | Tableware (Ind.) | | | | | No | A885 |
| 308 | 2 | Surface | Surface | 404 | 1 | Foodways | Whiteware | Tableware | Tableware (Ind.) | Shell-Edge (Non-Imprinted) | 1860s–1890s | Miller 2016:41; MACL 2002 | | No | A885 |
| 309 | 2 | Surface | Surface | 405 | 1 | Foodways | Whiteware | Tableware | Tableware (Ind.) | Transfer (Blue) | ca. 1830–present | Adams et al. 1995:102; Kenyon 1991:9 | | No | A885 |
| 310 | 2 | Surface | Surface | 406 | 1 | Foodways | Glass | Storage Container | Bottle (Ind.) | | | | Olive | No | A885 |

| Record | Site | Provenience | Lot | Location | Count | Class | Material | Object Group | Object Name | Dateable Attribute | Date Range | Reference | Comments | Heat Altered | Box |
|--------|------|-------------|---------|----------|-------|----------------|------------------------|-----------------------|------------------|-----------------------------|-----------------------------|--|------------------------|--------------|------|
| 311 | 2 | Surface | Surface | 407 | 1 | Foodways | Glass | Storage Container | Bottle (Ind.) | Embossed/Plated Lettering | 1750–present | Lindsey 2019 | Aqua | No | A885 |
| 312 | 2 | Surface | Surface | 408 | 1 | Personal | Glass | Grooming and Hygiene | Toiletry Bottle | Milk Glass | 1870–mid-20th century | Lindsey 2019; Jones 2016:85 | | No | A885 |
| 313 | 2 | Surface | Surface | 409 | 1 | Foodways | Stoneware (Fine) | Storage Container | Storage (Ind.) | Bristol-Style | 1835–Present | Kenyon 1980; Richardson 2019 | | No | A885 |
| 314 | 2 | Surface | Surface | 410 | 1 | Architectural | Glass | Window Glass | Sheet | | | | | No | A885 |
| 315 | 2 | Surface | Surface | 411 | 1 | Foodways | Porcelain | Tableware | Tableware (Ind.) | | | | | No | A885 |
| 316 | 2 | Surface | Surface | 412 | 1 | Foodways | Stoneware (Fine) | Storage Container | Storage (Ind.) | Bristol-Style | 1835–Present | Kenyon 1980; Richardson 2019 | | No | A885 |
| 317 | 2 | Surface | Surface | 413 | 1 | Foodways | Porcelain | Tableware | Tableware (Ind.) | Decal Transfer (Over-Glaze) | 1890–present | Miller 2016:41; Stelle 2011 | | No | A885 |
| 318 | 2 | Surface | Surface | 414 | 1 | Foodways | Glass | Storage Container | Bottle (Ind.) | Mould Blown | 19th century–1920 | Lindsey 2019 | Aqua | No | A885 |
| 319 | 2 | Surface | Surface | 415 | 1 | Foodways | Ironstone | Tableware | Tableware (Ind.) | General | ca. 1820s–20th century | MACL 2002; Adams et al. 1995:102; Collard 1984:126 | | No | A885 |
| 320 | 2 | Surface | Surface | 416 | 1 | Foodways | Porcelain | Tableware | Tableware (Ind.) | | | | | No | A885 |
| 321 | 2 | Surface | Surface | 417 | 1 | Foodways | Ironstone | Tableware | Tableware (Ind.) | General | ca. 1820s–20th century | MACL 2002; Adams et al. 1995:102; Collard 1984:126 | | No | A885 |
| 322 | 2 | Surface | Surface | 418 | 1 | Foodways | Stoneware (Fine) | Storage Container | Storage (Ind.) | Bristol-Style | 1835–Present | Kenyon 1980; Richardson 2019 | | No | A885 |
| 323 | 2 | Surface | Surface | 419 | 1 | Foodways | Glass | Storage Container | Bottle (Ind.) | Applied Finish | ca. 1800–1880s | Lindsey 2019 | Aqua | No | A885 |
| 324 | 2 | Surface | Surface | 420 | 1 | Foodways | Stoneware (Fine) | Storage Container | Storage (Ind.) | Bristol-Style | 1835–Present | Kenyon 1980; Richardson 2019 | | No | A885 |
| 325 | 2 | Surface | Surface | 421 | 1 | Foodways | Vitrified Chinaware | Tableware | Tableware (Ind.) | Hotel-Ware | late 1800s–present | Myers 2016:110–114 | | No | A885 |
| 326 | 2 | Surface | Surface | 422 | 1 | Unclassifiable | Ferrous | Miscellaneous | Strapping | | | | | No | A885 |
| 327 | 2 | Surface | Surface | 423 | 1 | Foodways | Vitrified Chinaware | Tableware | Tableware (Ind.) | Hotel-Ware | late 1800s–present | Myers 2016:110–114 | | No | A885 |
| 328 | 2 | Surface | Surface | 424 | 1 | Unclassifiable | Ferrous | Miscellaneous | Strapping | | | | | No | A885 |
| 329 | 2 | Surface | Surface | 425 | 1 | Foodways | Stoneware (Coarse) | Storage Container | Storage (Ind.) | North American | 1840–1900 | Richardson 2019 | | No | A885 |
| 330 | 2 | Surface | Surface | 426 | 1 | Unclassifiable | Glass | Storage Container | Bottle (Ind.) | | | | | No | A885 |
| 331 | 2 | Surface | Surface | 427 | 1 | Foodways | Stoneware (Coarse) | Storage Container | Storage (Ind.) | North American | 1840–1900 | Richardson 2019 | | No | A885 |
| 332 | 2 | Surface | Surface | 428 | 1 | Foodways | Glass | Storage Container | Bottle (Ind.) | | | | Aqua | No | A885 |
| 333 | 2 | Surface | Surface | 429 | 1 | Foodways | Ironstone | Tableware | Tableware (Ind.) | Wheat Pattern | ca. 1860–early 20th century | MACL 2002; Adams et al. 1995:102; Kenyon 1987:25; Sussman 1985:7 | | No | A885 |
| 334 | 2 | Surface | Surface | 430 | 1 | Foodways | Vitrified Chinaware | Tableware | Tableware (Ind.) | Hotel-Ware | late 1800s–present | Myers 2016:110–114 | | No | A885 |
| 335 | 2 | Surface | Surface | 431 | 1 | Foodways | Ironstone | Tableware | Tableware (Ind.) | Wheat Pattern | ca. 1860–early 20th century | MACL 2002; Adams et al. 1995:102; Kenyon 1987:25; Sussman 1985:7 | | No | A885 |
| 336 | 2 | Surface | Surface | 432 | 1 | Foodways | Vitrified Chinaware | Tableware | Tableware (Ind.) | Hotel-Ware | late 1800s–present | Myers 2016:110–114 | | No | A885 |
| 337 | 2 | Surface | Surface | 433 | 1 | Foodways | Vitrified Chinaware | Tableware | Tableware (Ind.) | Hotel-Ware | late 1800s–present | Myers 2016:110–114 | | No | A885 |
| 338 | 2 | Surface | Surface | 434 | 1 | Foodways | Vitrified Chinaware | Tableware | Tableware (Ind.) | Hotel-Ware | late 1800s–present | Myers 2016:110–114 | | No | A885 |
| 339 | 2 | Surface | Surface | 435 | 1 | Foodways | Stoneware (Coarse) | Storage Container | Storage (Ind.) | North American | 1840–1900 | Richardson 2019 | | No | A885 |
| 340 | 2 | Surface | Surface | 436 | 1 | Foodways | Glass | Storage Container | Closure | | | | Canning Jar Lid / Aqua | No | A885 |
| 341 | 2 | Surface | Surface | 437 | 1 | Architectural | Glass | Window Glass | Sheet | | | | | No | A885 |
| 342 | 2 | Surface | Surface | 438 | 1 | Architectural | Clay | Construction Material | Brick (Unglazed) | Yellow Brick | 1850–early 1900s | Adams et al. 1995:95 | | No | A885 |
| 343 | 2 | Surface | Surface | 439 | 1 | Foodways | Glass | Storage Container | Bottle (Ind.) | | | | Aqua | No | A885 |
| 344 | 2 | Surface | Surface | 440 | 1 | Foodways | Vitrified Chinaware | Tableware | Tableware (Ind.) | Hotel-Ware | late 1800s–present | Myers 2016:110–114 | | No | A885 |
| 345 | 2 | Surface | Surface | 441 | 1 | Foodways | Glass | Storage Container | Bottle (Ind.) | | | | Amber | No | A885 |
| 346 | 2 | Surface | Surface | 442 | 1 | Foodways | Whiteware | Tableware | Tableware (Ind.) | Transfer (Brown) | ca. 1830–1880s | MACL 2002; Kenyon 1991:10 | | No | A885 |
| 347 | 2 | Surface | Surface | 443 | 1 | Foodways | Stoneware (Coarse) | Storage Container | Storage (Ind.) | North American | 1840–1900 | Richardson 2019 | | No | A885 |
| 348 | 2 | Surface | Surface | 444 | 1 | Foodways | Ironstone | Tableware | Tableware (Ind.) | General | ca. 1820s–20th century | MACL 2002; Adams et al. 1995:102; Collard 1984:126 | | No | A885 |
| 349 | 2 | Surface | Surface | 445 | 1 | Unclassifiable | Ferrous | Hardware | Bolt | | | | | No | A885 |
| 350 | 2 | Surface | Surface | 446 | 1 | Foodways | Bone China | Tableware | Tableware (Ind.) | | | | | No | A885 |
| 351 | 2 | Surface | Surface | 447 | 1 | Architectural | Ferrous | Hardware | Nail | Cut Nail | ca. 1830–1890 | Adams et al. 1995:105 | | No | A885 |
| 352 | 2 | Surface | Surface | 448 | 1 | Foodways | Coarse Red Earthenware | Storage Container | Storage (Ind.) | | | | Orange-Brown Glaze | No | A885 |
| 353 | 2 | Surface | Surface | 449 | 1 | Foodways | Stoneware (Coarse) | Storage Container | Storage (Ind.) | | | | | No | A885 |
| 354 | 2 | Surface | Surface | 450 | 1 | Foodways | Whiteware | Tableware | Tableware (Ind.) | Transfer (Brown) | ca. 1830–1880s | MACL 2002; Kenyon 1991:10 | | No | A885 |
| 355 | 2 | Surface | Surface | 451 | 1 | Foodways | Stoneware (Coarse) | Storage Container | Storage (Ind.) | North American | 1840–1900 | Richardson 2019 | | No | A885 |
| 356 | 2 | Surface | Surface | 452 | 1 | Foodways | Whiteware | Tableware | Tableware (Ind.) | Transfer (Brown) | ca. 1830–1880s | MACL 2002; Kenyon 1991:10 | | No | A885 |
| 357 | 2 | Surface | Surface | 453 | 1 | Unclassifiable | Stoneware (Fine) | Storage Container | Storage (Ind.) | | | | Brown Glazed | No | A885 |
| 358 | 2 | Surface | Surface | 454 | 1 | Foodways | Stoneware (Fine) | Storage Container | Storage (Ind.) | Bristol-Style | 1835–Present | Kenyon 1980; Richardson 2019 | | No | A885 |
| 359 | 2 | Surface | Surface | 455 | 1 | Foodways | Stoneware (Coarse) | Storage Container | Storage (Ind.) | North American | 1840–1900 | Richardson 2019 | | No | A885 |
| 360 | 2 | Surface | Surface | 456 | 1 | Architectural | Ferrous | Hardware | Nail | Cut Nail | ca. 1830–1890 | Adams et al. 1995:105 | | No | A885 |
| 361 | 2 | Surface | Surface | 457 | 1 | Foodways | Vitrified Chinaware | Tableware | Tableware (Ind.) | Hotel-Ware | late 1800s–present | Myers 2016:110–114 | | No | A885 |
| 362 | 2 | Surface | Surface | 458 | 1 | Unclassifiable | Glass | Storage Container | Bottle (Ind.) | | | | | No | A885 |
| 363 | 2 | Surface | Surface | 459 | 1 | Foodways | Ironstone | Tableware | Tableware (Ind.) | Wheat Pattern | ca. 1860–early 20th century | MACL 2002; Adams et al. 1995:102; Kenyon 1987:25; Sussman 1985:7 | | No | A885 |
| 364 | 2 | Surface | Surface | 460 | 1 | Foodways | Bone China | Tableware | Tableware (Ind.) | | | | | No | A885 |
| 365 | 2 | Surface | Surface | 461 | 1 | Foodways | Vitrified Chinaware | Tableware | Tableware (Ind.) | Hotel-Ware | late 1800s–present | Myers 2016:110–114 | | No | A885 |
| 366 | 2 | Surface | Surface | 462 | 1 | Foodways | Whiteware | Tableware | Tableware (Ind.) | General | ca. 1830–present | Adams et al. 1995:102 | | No | A885 |

| Record | Site | Provenience | Lot | Location | Count | Class | Material | Object Group | Object Name | Dateable Attribute | Date Range | Reference | Comments | Heat Altered | Box |
|--------|------|-------------|---------|----------|-------|----------------|---|-------------------|------------------|--|------------------------|--|-----------------------------------|--------------|------|
| 367 | 2 | Surface | Surface | 463 | 2 | Foodways | Yellowware | Tableware | Tableware (Ind.) | General | ca. 1842–present | Kenyon 1987:25 | Mend Together | No | A885 |
| 368 | 2 | Surface | Surface | 464 | 1 | Foodways | Refined Redware | Storage Container | Storage (Ind.) | Jackfield Ware-Type | 1740–1830 | CAA 2019 | | No | A885 |
| 369 | 2 | Surface | Surface | 465 | 1 | Unclassifiable | Glass | Miscellaneous | Melted | | | | Olive | Yes | A885 |
| 370 | 2 | Surface | Surface | 466 | 1 | Foodways | Whiteware | Tableware | Tableware (Ind.) | General | ca. 1830–present | Adams et al. 1995:102 | | No | A885 |
| 371 | 2 | Surface | Surface | 467 | 1 | Unclassifiable | Ferrous | Hardware | Hardware (Ind.) | | | | | No | A885 |
| 372 | 2 | Surface | Surface | 468 | 1 | Foodways | Porcelain | Tableware | Tableware (Ind.) | | | | | No | A885 |
| 373 | 2 | Surface | Surface | 469 | 1 | Foodways | Glass | Storage Container | Bottle (Ind.) | Mould Blown | 19th century–1920 | Lindsey 2019 | "BE..." / Amber | No | A885 |
| 374 | 2 | Surface | Surface | 470 | 1 | Unclassifiable | Ferrous | Hardware | Hardware (Ind.) | | | | | No | A885 |
| 375 | 2 | Surface | Surface | 471 | 1 | Foodways | Ironstone | Tableware | Tableware (Ind.) | General | ca. 1820s–20th century | MACL 2002; Adams et al. 1995:102; Collard 1984:126 | | No | A885 |
| 376 | 2 | Surface | Surface | 472 | 1 | Foodways | Ironstone | Tableware | Tableware (Ind.) | General | ca. 1820s–20th century | MACL 2002; Adams et al. 1995:102; Collard 1984:126 | | No | A885 |
| 377 | 2 | Surface | Surface | 473 | 1 | Foodways | Stoneware (Coarse) | Storage Container | Storage (Ind.) | North American | 1840–1900 | Richardson 2019 | | No | A885 |
| 378 | 2 | Surface | Surface | 474 | 1 | Architectural | Glass | Window Glass | Sheet | | | | | No | A885 |
| 379 | 2 | Surface | Surface | 475 | 1 | Foodways | Porcelain | Tableware | Tableware (Ind.) | | | | | No | A885 |
| 380 | 2 | Surface | Surface | 476 | 1 | Foodways | Stoneware (Coarse) | Storage Container | Storage (Ind.) | North American | 1840–1900 | Richardson 2019 | | No | A885 |
| 381 | 2 | Surface | Surface | 477 | 1 | Foodways | Glass | Storage Container | Bottle (Ind.) | Mould Blown | 19th century–1920 | Lindsey 2019 | Amber | No | A885 |
| 382 | 2 | Surface | Surface | 478 | 1 | Architectural | Ferrous | Hardware | Nail | Cut Nail | ca. 1830–1890 | Adams et al. 1995:105 | | No | A885 |
| 383 | 2 | Surface | Surface | 479 | 1 | Foodways | Stoneware (Fine) | Storage Container | Storage (Ind.) | Bristol-Style | 1835–Present | Kenyon 1980; Richardson 2019 | | No | A885 |
| 384 | 2 | Surface | Surface | 480 | 1 | Foodways | Ironstone | Tableware | Tableware (Ind.) | General | ca. 1820s–20th century | MACL 2002; Adams et al. 1995:102; Collard 1984:126 | | No | A885 |
| 385 | 2 | Surface | Surface | 481 | 1 | Foodways | Vitrified Chinaware | Tableware | Tableware (Ind.) | Hotel-Ware | late 1800s–present | Myers 2016:110–114 | | No | A885 |
| 386 | 2 | Surface | Surface | 482 | 1 | Foodways | Stoneware (Coarse) | Storage Container | Storage (Ind.) | North American | 1840–1900 | Richardson 2019 | | No | A885 |
| 387 | 2 | Surface | Surface | 483 | 1 | Foodways | Vitrified Chinaware | Tableware | Tableware (Ind.) | Hotel-Ware | late 1800s–present | Myers 2016:110–114 | | No | A885 |
| 388 | 2 | Surface | Surface | 484 | 1 | Foodways | Glass | Storage Container | Bottle (Ind.) | | | | Aqua | No | A885 |
| 389 | 2 | Surface | Surface | 485 | 1 | Foodways | Ironstone | Tableware | Tableware (Ind.) | General | ca. 1820s–20th century | MACL 2002; Adams et al. 1995:102; Collard 1984:126 | | No | A885 |
| 390 | 2 | Surface | Surface | 486 | 1 | Foodways | Glass | Storage Container | Bottle (Ind.) | Mould Blown | 19th century–1920 | Lindsey 2019 | Aqua | No | A885 |
| 391 | 2 | Surface | Surface | 487 | 1 | Foodways | Ironstone | Tableware | Tableware (Ind.) | General | ca. 1820s–20th century | MACL 2002; Adams et al. 1995:102; Collard 1984:126 | | Yes | A885 |
| 392 | 2 | Surface | Surface | 488 | 1 | Foodways | Porcelain | Tableware | Tableware (Ind.) | | | | | No | A885 |
| 393 | 2 | Surface | Surface | 489 | 1 | Foodways | Bone China | Tableware | Tableware (Ind.) | | | | | No | A885 |
| 394 | 2 | Surface | Surface | 490 | 1 | Architectural | Ferrous | Hardware | Nail | Cut Nail | ca. 1830–1890 | Adams et al. 1995:105 | | No | A885 |
| 395 | 2 | Surface | Surface | 491 | 1 | Foodways | Ironstone | Tableware | Tableware (Ind.) | General | ca. 1820s–20th century | MACL 2002; Adams et al. 1995:102; Collard 1984:126 | | No | A885 |
| 396 | 2 | Surface | Surface | 492 | 1 | Foodways | Whiteware | Tableware | Tableware (Ind.) | Transfer (Continuous Repeating Linear) | ca. 1840s–1891 | Samford 2016:30; Adams et al. 1995:102 | | No | A885 |
| 397 | 2 | Surface | Surface | 493 | 1 | Architectural | Ferrous | Hardware | Nail | Cut Nail | ca. 1830–1890 | Adams et al. 1995:105 | | No | A885 |
| 398 | 2 | Surface | Surface | 494 | 1 | Architectural | Ferrous | Hardware | Nail | | | | Too Corroded for Further Analysis | No | A885 |
| 399 | 2 | Surface | Surface | 495 | 1 | Foodways | Ironstone | Tableware | Tableware (Ind.) | General | ca. 1820s–20th century | MACL 2002; Adams et al. 1995:102; Collard 1984:126 | | No | A885 |
| 400 | 2 | Surface | Surface | 496 | 1 | Foodways | Glass | Storage Container | Bottle (Ind.) | | | | Dark Green | No | A885 |
| 401 | 2 | Surface | Surface | 497 | 1 | Foodways | Glass | Storage Container | Bottle (Ind.) | Mould Blown | 19th century–1920 | Lindsey 2019 | Olive | No | A885 |
| 402 | 2 | Surface | Surface | 498 | 1 | Foodways | Vitrified Chinaware | Tableware | Tableware (Ind.) | Hotel-Ware | late 1800s–present | Myers 2016:110–114 | | No | A885 |
| 403 | 2 | Surface | Surface | 499 | 1 | Foodways | Vitrified Chinaware | Tableware | Tableware (Ind.) | Hotel-Ware | late 1800s–present | Myers 2016:110–114 | | No | A885 |
| 404 | 2 | Surface | Surface | 500 | 1 | Foodways | Ironstone | Tableware | Tableware (Ind.) | General | ca. 1820s–20th century | MACL 2002; Adams et al. 1995:102; Collard 1984:126 | | No | A885 |
| 405 | 2 | Surface | Surface | 501 | 1 | Furnishings | Glass | Decoration | Decorative Dish | Solarized | ca. 1865–early 1930s | Lockhart 2006:45,54 | | No | A885 |
| 406 | 2 | Surface | Surface | 502 | 1 | Foodways | Whiteware | Tableware | Tableware (Ind.) | Transfer (Continuous Repeating Linear) | ca. 1840s–1891 | Samford 2016:30; Adams et al. 1995:102 | | No | A885 |
| 407 | 2 | Surface | Surface | 503 | 1 | Architectural | Ferrous | Hardware | Nail | Cut Nail | ca. 1830–1890 | Adams et al. 1995:105 | | No | A885 |
| 408 | 2 | Surface | Surface | 504 | 1 | Foodways | Whiteware | Tableware | Tableware (Ind.) | Transfer (Blue) | ca. 1830–present | Adams et al. 1995:102; Kenyon 1991:9 | | No | A885 |
| 409 | 2 | Surface | Surface | 505 | 1 | Foodways | Ironstone | Tableware | Tableware (Ind.) | General | ca. 1820s–20th century | MACL 2002; Adams et al. 1995:102; Collard 1984:126 | | No | A885 |
| 410 | 2 | Surface | Surface | 506 | 1 | Foodways | White-Bodied Refined Earthenware (Ind.) | Tableware | Tableware (Ind.) | | | | | Yes | A885 |
| 411 | 2 | Surface | Surface | 507 | 1 | Unclassifiable | Glass | Storage Container | Bottle (Ind.) | Solarized | ca. 1865–early 1930s | Lockhart 2006:45,54 | | No | A885 |
| 412 | 2 | Surface | Surface | 508 | 1 | Architectural | Glass | Window Glass | Sheet | | | | | No | A885 |
| 413 | 2 | Surface | Surface | 509 | 1 | Foodways | Vitrified Chinaware | Tableware | Tableware (Ind.) | Hotel-Ware | late 1800s–present | Myers 2016:110–114 | | No | A885 |
| 414 | 2 | Surface | Surface | 510 | 1 | Foodways | Ironstone | Tableware | Tableware (Ind.) | General | ca. 1820s–20th century | MACL 2002; Adams et al. 1995:102; Collard 1984:126 | | No | A885 |
| 415 | 2 | Surface | Surface | 511 | 1 | Foodways | Whiteware | Tableware | Tableware (Ind.) | General | ca. 1830–present | Adams et al. 1995:102 | | No | A885 |
| 416 | 2 | Surface | Surface | 512 | 1 | Architectural | Glass | Window Glass | Sheet | | | | | No | A885 |
| 417 | 2 | Surface | Surface | 513 | 1 | Foodways | Bone China | Tableware | Tableware (Ind.) | | | | | No | A885 |
| 418 | 2 | Surface | Surface | 514 | 1 | Foodways | Stoneware (Coarse) | Storage Container | Storage (Ind.) | Albany Slip | 1805–1920 | Stelle 2011; Miller 2016:38 | | No | A885 |

| Record | Site | Provenience | Lot | Location | Count | Class | Material | Object Group | Object Name | Dateable Attribute | Date Range | Reference | Comments | Heat Altered | Box |
|--------|------|-------------|---------|----------|-------|----------------|---|-----------------------------|------------------|--|-----------------------------|--|--|--------------|------|
| 419 | 2 | Surface | Surface | 515 | 1 | Foodways | Ironstone | Tableware | Tableware (Ind.) | General | ca. 1820s–20th century | MACL 2002; Adams et al. 1995:102; Collard 1984:126 | | No | A885 |
| 420 | 2 | Surface | Surface | 516 | 1 | Foodways | Ironstone | Tableware | Tableware (Ind.) | General | ca. 1820s–20th century | MACL 2002; Adams et al. 1995:102; Collard 1984:126 | | No | A885 |
| 421 | 2 | Surface | Surface | 517 | 1 | Foodways | Coarse Red Earthenware | Storage Container | Storage (Ind.) | | | | Black Glaze | Yes | A885 |
| 422 | 2 | Surface | Surface | 518 | 1 | Foodways | Coarse Red Earthenware | Storage Container | Storage (Ind.) | | | | Black Glaze | Yes | A885 |
| 423 | 2 | Surface | Surface | 519 | 1 | Foodways | Ironstone | Tableware | Tableware (Ind.) | Wheat Pattern | ca. 1860–early 20th century | MACL 2002; Adams et al. 1995:102; Kenyon 1987:25; Sussman 1985:7 | | No | A885 |
| 424 | 2 | Surface | Surface | 520 | 1 | Foodways | Bone China | Tableware | Tableware (Ind.) | Gilded (Liquid Gold) | 1870–present | Miller 2016:41; Miller 1991:10 | Blue Willow Transfer | No | A885 |
| 425 | 2 | Surface | Surface | 521 | 1 | Foodways | Bone China | Tableware | Tableware (Ind.) | | | | | No | A885 |
| 426 | 2 | Surface | Surface | 522 | 1 | Architectural | Ferrous | Hardware | Nail | Cut Nail | ca. 1830–1890 | Adams et al. 1995:105 | | No | A885 |
| 427 | 2 | Surface | Surface | 523 | 1 | Foodways | Vitrified Chinaware | Tableware | Tableware (Ind.) | Hotel-Ware | late 1800s–present | Myers 2016:110–114 | | No | A885 |
| 428 | 2 | Surface | Surface | 524 | 1 | Foodways | Vitrified Chinaware | Tableware | Tableware (Ind.) | Hotel-Ware | late 1800s–present | Myers 2016:110–114 | | No | A885 |
| 429 | 2 | Surface | Surface | 525 | 1 | Foodways | Ironstone | Tableware | Tableware (Ind.) | General | ca. 1820s–20th century | MACL 2002; Adams et al. 1995:102; Collard 1984:126 | | No | A885 |
| 430 | 2 | Surface | Surface | 526 | 1 | Architectural | Ferrous | Hardware | Nail | Wrought Nail | pre-ca. 1830 | Adams et al. 1995:105 | | No | A885 |
| 431 | 2 | Surface | Surface | 527 | 1 | Foodways | Whiteware | Tableware | Tableware (Ind.) | Transfer (Blue) | ca. 1830–present | Adams et al. 1995:102; Kenyon 1991:9 | Fragmented Image of Castle / Too Fragmented for Further Analysis | No | A885 |
| 432 | 2 | Surface | Surface | 528 | 1 | Foodways | Glass | Storage Container | Closure | | | | Canning Jar Lid / Aqua | No | A885 |
| 433 | 2 | Surface | Surface | 529 | 1 | Foodways | Ironstone | Tableware | Tableware (Ind.) | General | ca. 1820s–20th century | MACL 2002; Adams et al. 1995:102; Collard 1984:126 | | No | A885 |
| 434 | 2 | Surface | Surface | 530 | 1 | Foodways | Stoneware (Coarse) | Storage Container | Storage (Ind.) | Salt Glazed and Albany Slip | ca. 1840s–1920 | Miller 2016:38; Collard 1984:139 | | No | A885 |
| 435 | 2 | Surface | Surface | 531 | 1 | Unclassifiable | Glass | Storage Container | Bottle (Ind.) | | | | Aqua | No | A885 |
| 436 | 2 | Surface | Surface | 532 | 1 | Foodways | Glass | Storage Container | Bottle (Ind.) | Mould Blown | 19th century–1920 | Lindsey 2019 | Olive | No | A885 |
| 437 | 2 | Surface | Surface | 533 | 1 | Architectural | Glass | Window Glass | Sheet | | | | | No | A885 |
| 438 | 2 | Surface | Surface | 534 | 1 | Foodways | Bone China | Tableware | Tableware (Ind.) | | | | | No | A885 |
| 439 | 2 | Surface | Surface | 535 | 1 | Foodways | Ironstone | Tableware | Tableware (Ind.) | General | ca. 1820s–20th century | MACL 2002; Adams et al. 1995:102; Collard 1984:126 | | No | A885 |
| 440 | 2 | Surface | Surface | 536 | 1 | Foodways | Porcelain | Tableware | Tableware (Ind.) | | | | | No | A885 |
| 441 | 2 | Surface | Surface | 537 | 1 | Unclassifiable | Ferrous | Miscellaneous | Strapping | | | | | No | A885 |
| 442 | 2 | Surface | Surface | 538 | 1 | Activities | Coarse Red Earthenware | Agriculture or Horticulture | Flower Pot | | | | | No | A885 |
| 443 | 2 | Surface | Surface | 539 | 1 | Foodways | White-Bodied Refined Earthenware (Ind.) | Tableware | Tableware (Ind.) | Transfer (Blue) | ca. 1802–present | Kenyon 1991:9; Collard 1984:168 | | No | A885 |
| 444 | 2 | Surface | Surface | 540 | 1 | Foodways | Whiteware | Tableware | Tableware (Ind.) | Transfer (Continuous Repeating Linear) | ca. 1840s–1891 | Samford 2016:30; Adams et al. 1995:102 | | No | A885 |
| 445 | 2 | Surface | Surface | 541 | 1 | Foodways | Bone China | Tableware | Tableware (Ind.) | Gilded (Liquid Gold) | 1870–present | Miller 2016:41; Miller 1991:10 | Blue Willow Transfer | No | A885 |
| 446 | 2 | Surface | Surface | 542 | 1 | Foodways | Ironstone | Tableware | Tableware (Ind.) | General | ca. 1820s–20th century | MACL 2002; Adams et al. 1995:102; Collard 1984:126 | | No | A885 |
| 447 | 2 | Surface | Surface | 543 | 1 | Activities | Coarse Red Earthenware | Agriculture or Horticulture | Flower Pot | | | | | No | A885 |
| 448 | 2 | Surface | Surface | 544 | 1 | Foodways | Stoneware (Fine) | Storage Container | Storage (Ind.) | Bristol-Style | 1835–Present | Kenyon 1980; Richardson 2019 | | No | A885 |
| 449 | 2 | Surface | Surface | 545 | 1 | Foodways | Stoneware (Coarse) | Storage Container | Storage (Ind.) | North American | 1840–1900 | Richardson 2019 | | No | A885 |
| 450 | 2 | Surface | Surface | 546 | 1 | Foodways | Vitrified Chinaware | Tableware | Tableware (Ind.) | Hotel-Ware | late 1800s–present | Myers 2016:110–114 | | No | A885 |
| 451 | 2 | Surface | Surface | 547 | 1 | Foodways | Ironstone | Tableware | Tableware (Ind.) | General | ca. 1820s–20th century | MACL 2002; Adams et al. 1995:102; Collard 1984:126 | | No | A885 |
| 452 | 2 | Surface | Surface | 548 | 1 | Foodways | Whiteware | Tableware | Tableware (Ind.) | Sponge (All-Over) | ca. 1830–20th century | Kenyon 1980:7 | | No | A885 |
| 453 | 2 | Surface | Surface | 549 | 1 | Foodways | White-Bodied Refined Earthenware (Ind.) | Tableware | Tableware (Ind.) | Transfer (Line and Stipple) | ca. 1830–early 1900s | Samford 2016:35–36; Adams et al. 1995:102 | Blue | No | A885 |
| 454 | 2 | Surface | Surface | 550 | 1 | Foodways | Whiteware | Tableware | Tableware (Ind.) | Transfer (Continuous Repeating Linear) | ca. 1840s–1891 | Samford 2016:30; Adams et al. 1995:102 | | No | A885 |
| 455 | 2 | Surface | Surface | 551 | 1 | Foodways | Whiteware | Tableware | Tableware (Ind.) | Transfer (Flow Black) | ca. 1845–early 1900s | Kenyon 1987:25 | | No | A885 |
| 456 | 2 | Surface | Surface | 552 | 1 | Foodways | Vitrified Chinaware | Tableware | Tableware (Ind.) | Hotel-Ware | late 1800s–present | Myers 2016:110–114 | | No | A885 |
| 457 | 2 | Surface | Surface | 553 | 1 | Foodways | Whiteware | Tableware | Tableware (Ind.) | Transfer (Continuous Repeating Linear) | ca. 1840s–1891 | Samford 2016:30; Adams et al. 1995:102 | | No | A885 |
| 458 | 2 | Surface | Surface | 554 | 1 | Unclassifiable | Glass | Storage Container | Bottle (Ind.) | Solarized | ca. 1865–early 1930s | Lockhart 2006:45,54 | | No | A885 |
| 459 | 2 | Surface | Surface | 555 | 1 | Foodways | Whiteware | Tableware | Tableware (Ind.) | Transfer (Continuous Repeating Linear) | ca. 1840s–1891 | Samford 2016:30; Adams et al. 1995:102 | | No | A885 |
| 460 | 2 | Surface | Surface | 556 | 1 | Foodways | Whiteware | Tableware | Handle | Transfer (Line and Stipple) | ca. 1830–early 1900s | Samford 2016:35–36; Adams et al. 1995:102 | | No | A885 |
| 461 | 2 | Surface | Surface | 557 | 1 | Foodways | Whiteware | Tableware | Tableware (Ind.) | Transfer (Blue) | ca. 1830–present | Adams et al. 1995:102; Kenyon 1991:9 | | No | A885 |
| 462 | 2 | Surface | Surface | 558 | 1 | Foodways | Ironstone | Tableware | Tableware (Ind.) | General | ca. 1820s–20th century | MACL 2002; Adams et al. 1995:102; Collard 1984:126 | | No | A885 |

| Record | Site | Provenience | Lot | Location | Count | Class | Material | Object Group | Object Name | Dateable Attribute | Date Range | Reference | Comments | Heat Altered | Box |
|--------|------|-------------|---------|----------|-------|----------------|---|-----------------------|-------------------|-----------------------------|------------------------------|--|--|--------------|------|
| 463 | 2 | Surface | Surface | 559 | 1 | Foodways | Ironstone | Tableware | Tableware (Ind.) | General | ca. 1820s–20th century | MACL 2002; Adams et al. 1995:102; Collard 1984:126 | | Yes | A885 |
| 464 | 2 | Surface | Surface | 561 | 2 | Foodways | Ironstone | Tableware | Tableware (Ind.) | General | ca. 1820s–20th century | MACL 2002; Adams et al. 1995:102; Collard 1984:126 | Mend Together | No | A885 |
| 465 | 2 | Surface | Surface | 562 | 1 | Foodways | Bone China | Tableware | Tableware (Ind.) | Gilded (Liquid Gold) | 1870–present | Miller 2016:41; Miller 1991:10 | | No | A885 |
| 466 | 2 | Surface | Surface | 563 | 1 | Foodways | Coarse Red Earthenware | Storage Container | Storage (Ind.) | | | | Grey Glaze | No | A885 |
| 467 | 2 | Surface | Surface | 564 | 1 | Foodways | Ironstone | Tableware | Tableware (Ind.) | General | ca. 1820s–20th century | MACL 2002; Adams et al. 1995:102; Collard 1984:126 | | No | A885 |
| 468 | 2 | Surface | Surface | 565 | 1 | Foodways | Whiteware | Tableware | Tableware (Ind.) | Transfer (Brown) | ca. 1830–1880s | MACL 2002; Kenyon 1991:10 | | No | A885 |
| 469 | 2 | Surface | Surface | 566 | 1 | Foodways | Coarse Red Earthenware | Storage Container | Storage (Ind.) | | | | Grey Glaze | No | A885 |
| 470 | 2 | Surface | Surface | 567 | 1 | Unclassifiable | Glass | Storage Container | Bottle (Ind.) | | | | | No | A885 |
| 471 | 2 | Surface | Surface | 568 | 1 | Foodways | Glass | Storage Container | Bottle (Ind.) | Mould Blown | 19th century–1920 | Lindsey 2019 | Aqua | No | A885 |
| 472 | 2 | Surface | Surface | 569 | 1 | Unclassifiable | Ferrous | Hardware | Hardware (Ind.) | | | | | No | A885 |
| 473 | 2 | Surface | Surface | 570 | 1 | Foodways | Ironstone | Tableware | Tableware (Ind.) | General | ca. 1820s–20th century | MACL 2002; Adams et al. 1995:102; Collard 1984:126 | | No | A885 |
| 474 | 2 | Surface | Surface | 571 | 1 | Foodways | Ironstone | Tableware | Tableware (Ind.) | General | ca. 1820s–20th century | MACL 2002; Adams et al. 1995:102; Collard 1984:126 | | No | A885 |
| 475 | 2 | Surface | Surface | 572 | 1 | Foodways | Ironstone | Tableware | Tableware (Ind.) | General | ca. 1820s–20th century | MACL 2002; Adams et al. 1995:102; Collard 1984:126 | | No | A885 |
| 476 | 2 | Surface | Surface | 573 | 1 | Foodways | Whiteware | Tableware | Tableware (Ind.) | Transfer (Blue) | ca. 1830–present | Adams et al. 1995:102; Kenyon 1991:9 | | No | A885 |
| 477 | 2 | Surface | Surface | 574 | 1 | Foodways | Whiteware | Tableware | Tableware (Ind.) | General | ca. 1830–present | Adams et al. 1995:102 | | No | A885 |
| 478 | 2 | Surface | Surface | 575 | 1 | Foodways | Glass | Storage Container | Bottle (Ind.) | | | | Olive | No | A885 |
| 479 | 2 | Surface | Surface | 576 | 1 | Foodways | Ironstone | Tableware | Tableware (Ind.) | General | ca. 1820s–20th century | MACL 2002; Adams et al. 1995:102; Collard 1984:126 | "...YAL IRONSTONE" | No | A885 |
| 480 | 2 | Surface | Surface | 577 | 1 | Foodways | Vitrified Chinaware | Tableware | Tableware (Ind.) | Hotel-Ware | late 1800s–present | Myers 2016:110–114 | | No | A885 |
| 481 | 2 | Surface | Surface | 578 | 1 | Foodways | Whiteware | Tableware | Tableware (Ind.) | Transfer (Green) | ca. 1830–1859 | Adams 1995:102; MACL 2002; Samford 2016:32 | | No | A885 |
| 482 | 2 | Surface | Surface | 579 | 1 | Foodways | Whiteware | Tableware | Tableware (Ind.) | Transfer (Brown) | ca. 1830–1880s | MACL 2002; Kenyon 1991:10 | | No | A885 |
| 483 | 2 | Surface | Surface | 580 | 1 | Foodways | Glass | Storage Container | Bottle (Ind.) | | | | | No | A885 |
| 484 | 2 | Surface | Surface | 581 | 1 | Foodways | Ironstone | Tableware | Tableware (Ind.) | General | ca. 1820s–20th century | MACL 2002; Adams et al. 1995:102; Collard 1984:126 | | No | A885 |
| 485 | 2 | Surface | Surface | 582 | 1 | Foodways | Whiteware | Tableware | Tableware (Ind.) | Transfer (Flow Black) | ca. 1845–early 1900s | Kenyon 1987:25 | | No | A885 |
| 486 | 2 | Surface | Surface | 583 | 3 | Foodways | White-Bodied Refined Earthenware (Ind.) | Tableware | Tableware (Ind.) | Transfer (Line and Stipple) | ca. 1830–early 1900s | Samford 2016:35–36; Adams et al. 1995:102 | Grey-Blue Transfer / Floral Design / Mend Together | No | A885 |
| 487 | 2 | Surface | Surface | 584 | 1 | Foodways | Yellowware | Tableware | Tableware (Ind.) | Rockingham | ca. 1850–present | Richardson 2019 | | No | A885 |
| 488 | 2 | Surface | Surface | 585 | 1 | Foodways | Whiteware | Tableware | Tableware (Ind.) | Sponge (Cut or Stamped) | ca. 1840s–early 20th century | MACL 2002; Kenyon 1980:8 | | No | A885 |
| 489 | 2 | Surface | Surface | 586 | 1 | Architectural | Clay | Construction Material | Brick (Un glazed) | | | | | No | A885 |
| 490 | 2 | Surface | Surface | 587 | 1 | Foodways | Glass | Storage Container | Bottle (Ind.) | | | | Aqua | No | A885 |
| 491 | 2 | Surface | Surface | 588 | 1 | Foodways | Glass | Storage Container | Bottle (Ind.) | | | | Aqua / Possibly Mould Blown | No | A885 |
| 492 | 2 | Surface | Surface | 589 | 1 | Foodways | Whiteware | Tableware | Tableware (Ind.) | Transfer (Willow Pattern) | ca. 1830–20th century | Adams et al. 1995:102; Kenyon 1991:10 | | No | A885 |
| 493 | 2 | Surface | Surface | 590 | 1 | Foodways | Bone China | Tableware | Tableware (Ind.) | | | | | No | A885 |
| 494 | 2 | Surface | Surface | 591 | 1 | Foodways | Ironstone | Tableware | Tableware (Ind.) | General | ca. 1820s–20th century | MACL 2002; Adams et al. 1995:102; Collard 1984:126 | | No | A885 |
| 495 | 2 | Surface | Surface | 592 | 1 | Foodways | Vitrified Chinaware | Tableware | Tableware (Ind.) | Hotel-Ware | late 1800s–present | Myers 2016:110–114 | | No | A885 |
| 496 | 2 | Surface | Surface | 593 | 1 | Foodways | Whiteware | Tableware | Tableware (Ind.) | Transfer (Flow Black) | ca. 1845–early 1900s | Kenyon 1987:25 | | No | A885 |
| 497 | 2 | Surface | Surface | 594 | 1 | Unclassifiable | Glass | Miscellaneous | Melted | Solarized | ca. 1865–early 1930s | Lockhart 2006:45,54 | | Yes | A885 |
| 498 | 2 | Surface | Surface | 595 | 1 | Foodways | Vitrified Chinaware | Tableware | Tableware (Ind.) | Hotel-Ware | late 1800s–present | Myers 2016:110–114 | | No | A885 |
| 499 | 2 | Surface | Surface | 596 | 1 | Architectural | Glass | Window Glass | Sheet | | | | | No | A885 |
| 500 | 2 | Surface | Surface | 597 | 1 | Foodways | Coarse Red Earthenware | Storage Container | Storage (Ind.) | | | | Grey Glaze | No | A885 |
| 501 | 2 | Surface | Surface | 598 | 1 | Unclassifiable | Ferrous | Miscellaneous | Strapping | | | | | No | A886 |
| 502 | 2 | Surface | Surface | 599 | 1 | Foodways | Ironstone | Tableware | Tableware (Ind.) | General | ca. 1820s–20th century | MACL 2002; Adams et al. 1995:102; Collard 1984:126 | | No | A886 |
| 503 | 2 | Surface | Surface | 600 | 1 | Furnishings | Glass | Decoration | Decorative Dish | Solarized | ca. 1865–early 1930s | Lockhart 2006:45,54 | Pressed Glass | No | A886 |
| 504 | 2 | Surface | Surface | 601 | 1 | Architectural | Glass | Window Glass | Sheet | | | | | No | A886 |
| 505 | 2 | Surface | Surface | 602 | 1 | Foodways | Glass | Tableware | Stemware | Solarized | ca. 1865–early 1930s | Lockhart 2006:45,54 | | No | A886 |
| 506 | 2 | Surface | Surface | 603 | 1 | Foodways | Ironstone | Tableware | Tableware (Ind.) | General | ca. 1820s–20th century | MACL 2002; Adams et al. 1995:102; Collard 1984:126 | | No | A886 |
| 507 | 2 | Surface | Surface | 604 | 1 | Foodways | Ironstone | Tableware | Tableware (Ind.) | General | ca. 1820s–20th century | MACL 2002; Adams et al. 1995:102; Collard 1984:126 | | No | A886 |
| 508 | 2 | Surface | Surface | 605 | 1 | Foodways | Whiteware | Tableware | Tableware (Ind.) | Transfer (Flow Blue) | ca. 1845–early 1900s | Kenyon 1987:25 | | No | A886 |
| 509 | 2 | Surface | Surface | 606 | 1 | Foodways | Whiteware | Tableware | Tableware (Ind.) | Transfer (Flow Black) | ca. 1845–early 1900s | Kenyon 1987:25 | | No | A886 |
| 510 | 2 | Surface | Surface | 607 | 1 | Foodways | Ironstone | Tableware | Tableware (Ind.) | General | ca. 1820s–20th century | MACL 2002; Adams et al. 1995:102; Collard 1984:126 | | No | A886 |

| Record | Site | Provenience | Lot | Location | Count | Class | Material | Object Group | Object Name | Dateable Attribute | Date Range | Reference | Comments | Heat Altered | Box |
|--------|------|-------------|---------|----------|-------|----------------|---------------------|-------------------|------------------|--|-----------------------------|--|---|--------------|------|
| 511 | 2 | Surface | Surface | 608 | 1 | Foodways | Porcelain | Tableware | Tableware (Ind.) | | | | Over-Glaze Painted Blue / Characteristics Similar to Japanese or Chinese 18th–19th Century Import (MACL 2002) | No | A886 |
| 512 | 2 | Surface | Surface | 609 | 1 | Foodways | Vitrified Chinaware | Tableware | Tableware (Ind.) | Hotel-Ware | late 1800s–present | Myers 2016:110–114 | | No | A886 |
| 513 | 2 | Surface | Surface | 610 | 1 | Foodways | Bone China | Tableware | Tableware (Ind.) | | | | | No | A886 |
| 514 | 2 | Surface | Surface | 611 | 1 | Foodways | Vitrified Chinaware | Tableware | Tableware (Ind.) | Hotel-Ware | late 1800s–present | Myers 2016:110–114 | | No | A886 |
| 515 | 2 | Surface | Surface | 612 | 1 | Foodways | Porcelain | Tableware | Tableware (Ind.) | | | | | No | A886 |
| 516 | 2 | Surface | Surface | 613 | 1 | Personal | Ceramic (Ind.) | Apparel | Button | | | | Characteristics Similar to a Prosser Button / Complete / Four Eyelets / Too Burnt for Further Analysis | Yes | A886 |
| 517 | 2 | Surface | Surface | 614 | 1 | Foodways | Whiteware | Tableware | Tableware (Ind.) | Transfer (Blue) | ca. 1830–present | Adams et al. 1995:102; Kenyon 1991:9 | Possible Willow Pattern | No | A886 |
| 518 | 2 | Surface | Surface | 615 | 1 | Foodways | Ironstone | Tableware | Tableware (Ind.) | General | ca. 1820s–20th century | MACL 2002; Adams et al. 1995:102; Collard 1984:126 | | No | A886 |
| 519 | 2 | Surface | Surface | 616 | 1 | Foodways | Ironstone | Tableware | Tableware (Ind.) | General | ca. 1820s–20th century | MACL 2002; Adams et al. 1995:102; Collard 1984:126 | "...ONSTONE CH..." | No | A886 |
| 520 | 2 | Surface | Surface | 617 | 1 | Foodways | Porcelain | Tableware | Tableware (Ind.) | | | | | No | A886 |
| 521 | 2 | Surface | Surface | 618 | 1 | Foodways | Porcelain | Tableware | Tableware (Ind.) | | | | | Yes | A886 |
| 522 | 2 | Surface | Surface | 619 | 1 | Foodways | Whiteware | Tableware | Tableware (Ind.) | Transfer (Flow Black) | ca. 1845–early 1900s | Kenyon 1987:25 | "DR...DEN SPRIGS; R..." | No | A886 |
| 523 | 2 | Surface | Surface | 620 | 1 | Foodways | Ironstone | Tableware | Tableware (Ind.) | General | ca. 1820s–20th century | MACL 2002; Adams et al. 1995:102; Collard 1984:126 | | No | A886 |
| 524 | 2 | Surface | Surface | 621 | 1 | Foodways | Glass | Storage Container | Bottle (Ind.) | | | | Aqua | No | A886 |
| 525 | 2 | Surface | Surface | 622 | 1 | Foodways | Ironstone | Tableware | Tableware (Ind.) | Wheat Pattern | ca. 1860–early 20th century | MACL 2002; Adams et al. 1995:102; Kenyon 1987:25; Sussman 1985:7 | | No | A886 |
| 526 | 2 | Surface | Surface | 623 | 1 | Foodways | Ironstone | Tableware | Tableware (Ind.) | General | ca. 1820s–20th century | MACL 2002; Adams et al. 1995:102; Collard 1984:126 | | No | A886 |
| 527 | 2 | Surface | Surface | 624 | 1 | Foodways | Whiteware | Tableware | Tableware (Ind.) | Transfer (Blue) | ca. 1830–present | Adams et al. 1995:102; Kenyon 1991:9 | | No | A886 |
| 528 | 2 | Surface | Surface | 625 | 1 | Foodways | Whiteware | Tableware | Tableware (Ind.) | Transfer (Willow Pattern) | ca. 1830–20th century | Adams et al. 1995:102; Kenyon 1991:10 | | No | A886 |
| 529 | 2 | Surface | Surface | 626 | 1 | Foodways | Whiteware | Tableware | Tableware (Ind.) | Transfer (Negative Printing) | ca. 1830–1864 | Samford 2016:35; Adams et al. 1995:102 | Floral | No | A886 |
| 530 | 2 | Surface | Surface | 627 | 1 | Foodways | Whiteware | Tableware | Tableware (Ind.) | Transfer (Brown) | ca. 1830–1880s | MACL 2002; Kenyon 1991:10 | | No | A886 |
| 531 | 2 | Surface | Surface | 628 | 1 | Unclassifiable | Stoneware (Fine) | Storage Container | Storage (Ind.) | Salt Glaze | ca. 1840s–1920 | Miller 2016:38; MACL 2002; Collard 1984:139 | Buff Fabric / Characteristics Similar to Derbyshire Stoneware | No | A886 |
| 532 | 2 | Surface | Surface | 629 | 1 | Foodways | Porcelain | Tableware | Tableware (Ind.) | | | | | No | A886 |
| 533 | 2 | Surface | Surface | 630 | 1 | Foodways | Vitrified Chinaware | Tableware | Tableware (Ind.) | Hotel-Ware | late 1800s–present | Myers 2016:110–114 | | No | A886 |
| 534 | 2 | Surface | Surface | 631 | 1 | Foodways | Glass | Storage Container | Bottle (Ind.) | | | | | No | A886 |
| 535 | 2 | Surface | Surface | 632 | 1 | Foodways | Ironstone | Tableware | Tableware (Ind.) | Wheat Pattern | ca. 1860–early 20th century | MACL 2002; Adams et al. 1995:102; Kenyon 1987:25; Sussman 1985:7 | | No | A886 |
| 536 | 2 | Surface | Surface | 633 | 1 | Foodways | Ironstone | Tableware | Tableware (Ind.) | General | ca. 1820s–20th century | MACL 2002; Adams et al. 1995:102; Collard 1984:126 | | No | A886 |
| 537 | 2 | Surface | Surface | 634 | 1 | Foodways | Glass | Storage Container | Bottle (Ind.) | | | | Aqua | No | A886 |
| 538 | 2 | Surface | Surface | 635 | 2 | Foodways | Ironstone | Tableware | Tableware (Ind.) | General | ca. 1820s–20th century | MACL 2002; Adams et al. 1995:102; Collard 1984:126 | Mend Together | No | A886 |
| 539 | 2 | Surface | Surface | 636 | 1 | Foodways | Vitrified Chinaware | Tableware | Tableware (Ind.) | Hotel-Ware | late 1800s–present | Myers 2016:110–114 | | No | A886 |
| 540 | 2 | Surface | Surface | 637 | 1 | Foodways | Whiteware | Tableware | Tableware (Ind.) | Transfer (Blue) | ca. 1830–present | Adams et al. 1995:102; Kenyon 1991:9 | | No | A886 |
| 541 | 2 | Surface | Surface | 638 | 1 | Foodways | Bone China | Tableware | Tableware (Ind.) | | | | | No | A886 |
| 542 | 2 | Surface | Surface | 639 | 1 | Foodways | Ironstone | Tableware | Tableware (Ind.) | General | ca. 1820s–20th century | MACL 2002; Adams et al. 1995:102; Collard 1984:126 | | No | A886 |
| 543 | 2 | Surface | Surface | 640 | 1 | Foodways | Whiteware | Tableware | Tableware (Ind.) | Transfer (Continuous Repeating Linear) | ca. 1840s–1891 | Samford 2016:30; Adams et al. 1995:102 | | No | A886 |
| 544 | 2 | Surface | Surface | 641 | 1 | Foodways | Whiteware | Tableware | Tableware (Ind.) | Transfer (Flow Blue) | ca. 1845–early 1900s | Kenyon 1987:25 | | No | A886 |
| 545 | 2 | Surface | Surface | 642 | 1 | Foodways | Glass | Storage Container | Bottle (Ind.) | Applied Finish | ca. 1800–1880s | Lindsey 2019 | Olive | No | A886 |
| 546 | 2 | Surface | Surface | 643 | 1 | Foodways | Whiteware | Tableware | Tableware (Ind.) | Transfer (Blue) | ca. 1830–present | Adams et al. 1995:102; Kenyon 1991:9 | | No | A886 |
| 547 | 2 | Surface | Surface | 644 | 1 | Foodways | Ironstone | Tableware | Tableware (Ind.) | General | ca. 1820s–20th century | MACL 2002; Adams et al. 1995:102; Collard 1984:126 | | No | A886 |
| 548 | 2 | Surface | Surface | 645 | 1 | Foodways | Whiteware | Tableware | Tableware (Ind.) | Transfer (Continuous Repeating Linear) | ca. 1840s–1891 | Samford 2016:30; Adams et al. 1995:102 | | No | A886 |
| 549 | 2 | Surface | Surface | 646 | 1 | Foodways | Ironstone | Tableware | Tableware (Ind.) | General | ca. 1820s–20th century | MACL 2002; Adams et al. 1995:102; Collard 1984:126 | | No | A886 |
| 550 | 2 | Surface | Surface | 647 | 1 | Architectural | Ferrous | Hardware | Nail | | | | Too Corroded for Further Analysis | No | A886 |
| 551 | 2 | Surface | Surface | 648 | 1 | Foodways | Whiteware | Tableware | Tableware (Ind.) | Sponge (All-Over) | ca. 1830–20th century | Kenyon 1980:7 | | No | A886 |
| 552 | 2 | Surface | Surface | 649 | 1 | Foodways | Glass | Storage Container | Bottle (Ind.) | | | | | No | A886 |
| 553 | 2 | Surface | Surface | 650 | 1 | Foodways | Vitrified Chinaware | Tableware | Tableware (Ind.) | Hotel-Ware | late 1800s–present | Myers 2016:110–114 | | No | A886 |
| 554 | 2 | Surface | Surface | 651 | 1 | Foodways | Whiteware | Tableware | Tableware (Ind.) | Transfer (Blue) | ca. 1830–present | Adams et al. 1995:102; Kenyon 1991:9 | | No | A886 |
| 555 | 2 | Surface | Surface | 652 | 1 | Furnishings | Glass | Decoration | Decorative Dish | Solarized | ca. 1865–early 1930s | Lockhart 2006:45,54 | | No | A886 |

| Record | Site | Provenience | Lot | Location | Count | Class | Material | Object Group | Object Name | Dateable Attribute | Date Range | Reference | Comments | Heat Altered | Box |
|--------|------|-------------|---------|----------|-------|----------------|------------------------|-----------------------------|------------------|--|-----------------------------|--|---|--------------|------|
| 556 | 2 | Surface | Surface | 653 | 1 | Foodways | Ironstone | Tableware | Tableware (Ind.) | General | ca. 1820s–20th century | MACL 2002; Adams et al. 1995:102; Collard 1984:126 | | No | A886 |
| 557 | 2 | Surface | Surface | 654 | 1 | Foodways | Coarse Red Earthenware | Storage Container | Storage (Ind.) | | | | Orange-Brown Glaze | No | A886 |
| 558 | 2 | Surface | Surface | 655 | 1 | Foodways | Whiteware | Tableware | Tableware (Ind.) | Transfer (Flow Black) | ca. 1845–early 1900s | Kenyon 1987:25 | | No | A886 |
| 559 | 2 | Surface | Surface | 656 | 1 | Foodways | Stoneware (Coarse) | Storage Container | Storage (Ind.) | North American | 1840–1900 | Richardson 2019 | | No | A886 |
| 560 | 2 | Surface | Surface | 657 | 1 | Foodways | Ironstone | Tableware | Tableware (Ind.) | General | ca. 1820s–20th century | MACL 2002; Adams et al. 1995:102; Collard 1984:126 | | No | A886 |
| 561 | 2 | Surface | Surface | 658 | 1 | Foodways | Ironstone | Tableware | Tableware (Ind.) | Wheat Pattern | ca. 1860–early 20th century | MACL 2002; Adams et al. 1995:102; Kenyon 1987:25; Sussman 1985:7 | | No | A886 |
| 562 | 2 | Surface | Surface | 659 | 2 | Foodways | Whiteware | Tableware | Tableware (Ind.) | Transfer (Continuous Repeating Linear) | ca. 1840s–1891 | Samford 2016:30; Adams et al. 1995:102 | Mend Together | No | A886 |
| 563 | 2 | Surface | Surface | 660 | 1 | Unclassifiable | Glass | Storage Container | Bottle (Ind.) | | | | | No | A886 |
| 564 | 2 | Surface | Surface | 661 | 1 | Foodways | Ironstone | Tableware | Tableware (Ind.) | Wheat Pattern | ca. 1860–early 20th century | MACL 2002; Adams et al. 1995:102; Kenyon 1987:25; Sussman 1985:7 | | No | A886 |
| 565 | 2 | Surface | Surface | 662 | 1 | Foodways | Whiteware | Tableware | Tableware (Ind.) | General | ca. 1830–present | Adams et al. 1995:102 | | No | A886 |
| 566 | 2 | Surface | Surface | 663 | 1 | Architectural | Glass | Window Glass | Sheet | | | | | No | A886 |
| 567 | 2 | Surface | Surface | 664 | 1 | Foodways | Whiteware | Tableware | Tableware (Ind.) | Transfer (Flow Black) | ca. 1845–early 1900s | Kenyon 1987:25 | | No | A886 |
| 568 | 2 | Surface | Surface | 665 | 1 | Foodways | Ironstone | Tableware | Tableware (Ind.) | General | ca. 1820s–20th century | MACL 2002; Adams et al. 1995:102; Collard 1984:126 | | No | A886 |
| 569 | 2 | Surface | Surface | 666 | 1 | Foodways | Vitrified Chinaware | Tableware | Tableware (Ind.) | Hotel-Ware | late 1800s–present | Myers 2016:110–114 | | No | A886 |
| 570 | 2 | Surface | Surface | 667 | 1 | Foodways | Whiteware | Tableware | Tableware (Ind.) | Transfer (Flow Blue) | ca. 1845–early 1900s | Kenyon 1987:25 | | No | A886 |
| 571 | 2 | Surface | Surface | 668 | 1 | Foodways | Ironstone | Tableware | Tableware (Ind.) | Alfred Meakin | 1875–1976 | Birks 2019 | "...RED ME...; ENGLA..." | No | A886 |
| 572 | 2 | Surface | Surface | 669 | 1 | Foodways | Vitrified Chinaware | Tableware | Tableware (Ind.) | Hotel-Ware | late 1800s–present | Myers 2016:110–114 | | No | A886 |
| 573 | 2 | Surface | Surface | 670 | 1 | Foodways | Whiteware | Tableware | Tableware (Ind.) | Shell-Edge (Non-Impressed) | 1860s–1890s | Miller 2016:41; MACL 2002 | | No | A886 |
| 574 | 2 | Surface | Surface | 671 | 1 | Unclassifiable | Stoneware (Fine) | Storage Container | Storage (Ind.) | Salt Glaze | ca. 1840s–1920 | Miller 2016:38; MACL 2002; Collard 1984:139 | Buff Fabric / Characteristics Similar to Derbyshire Stoneware | No | A886 |
| 575 | 2 | Surface | Surface | 672 | 1 | Foodways | Vitrified Chinaware | Tableware | Tableware (Ind.) | Hotel-Ware | late 1800s–present | Myers 2016:110–114 | | No | A886 |
| 576 | 2 | Surface | Surface | 673 | 1 | Foodways | Bone China | Tableware | Tableware (Ind.) | Gilded (Liquid Gold) | 1870–present | Miller 2016:41; Miller 1991:10 | Blue Willow Transfer | No | A886 |
| 577 | 2 | Surface | Surface | 674 | 1 | Foodways | Whiteware | Tableware | Tableware (Ind.) | Shell-Edge (Non-Impressed) | 1860s–1890s | Miller 2016:41; MACL 2002 | | No | A886 |
| 578 | 2 | Surface | Surface | 675 | 1 | Foodways | Porcelain | Tableware | Tableware (Ind.) | | | | | Yes | A886 |
| 579 | 2 | Surface | Surface | 676 | 1 | Foodways | Whiteware | Tableware | Tableware (Ind.) | Transfer (Blue) | ca. 1830–present | Adams et al. 1995:102; Kenyon 1991:9 | | No | A886 |
| 580 | 2 | Surface | Surface | 677 | 1 | Foodways | Whiteware | Tableware | Tableware (Ind.) | General | ca. 1830–present | Adams et al. 1995:102 | | No | A886 |
| 581 | 2 | Surface | Surface | 678 | 1 | Foodways | Bone China | Tableware | Tableware (Ind.) | | | | | No | A886 |
| 582 | 2 | Surface | Surface | 679 | 1 | Foodways | Bone China | Tableware | Tableware (Ind.) | | | | | No | A886 |
| 583 | 2 | Surface | Surface | 680 | 2 | Foodways | Porcelain | Tableware | Tableware (Ind.) | | | | Mend Together | No | A886 |
| 584 | 2 | Surface | Surface | 681 | 1 | Unclassifiable | Glass | Miscellaneous | Melted | | | | Olive | Yes | A886 |
| 585 | 2 | Surface | Surface | 682 | 1 | Foodways | Whiteware | Tableware | Tableware (Ind.) | Transfer (Blue) | ca. 1830–present | Adams et al. 1995:102; Kenyon 1991:9 | | No | A886 |
| 586 | 2 | Surface | Surface | 683 | 1 | Unclassifiable | Ferrous | Hardware | Hardware (Ind.) | | | | | No | A886 |
| 587 | 2 | Surface | Surface | 684 | 1 | Architectural | Glass | Window Glass | Sheet | | | | | No | A886 |
| 588 | 2 | Surface | Surface | 685 | 1 | Foodways | Ironstone | Tableware | Tableware (Ind.) | General | ca. 1820s–20th century | MACL 2002; Adams et al. 1995:102; Collard 1984:126 | | No | A886 |
| 589 | 2 | Surface | Surface | 686 | 1 | Foodways | Ironstone | Tableware | Tableware (Ind.) | General | ca. 1820s–20th century | MACL 2002; Adams et al. 1995:102; Collard 1984:126 | | No | A886 |
| 590 | 2 | Surface | Surface | 687 | 1 | Foodways | Ironstone | Tableware | Tableware (Ind.) | General | ca. 1820s–20th century | MACL 2002; Adams et al. 1995:102; Collard 1984:126 | | No | A886 |
| 591 | 2 | Surface | Surface | 688 | 1 | Foodways | Ironstone | Tableware | Tableware (Ind.) | General | ca. 1820s–20th century | MACL 2002; Adams et al. 1995:102; Collard 1984:126 | | No | A886 |
| 592 | 2 | Surface | Surface | 689 | 1 | Foodways | Ironstone | Tableware | Tableware (Ind.) | General | ca. 1820s–20th century | MACL 2002; Adams et al. 1995:102; Collard 1984:126 | | No | A886 |
| 593 | 2 | Surface | Surface | 690 | 1 | Foodways | Stoneware (Coarse) | Storage Container | Storage (Ind.) | | | | | No | A886 |
| 594 | 2 | Surface | Surface | 691 | 1 | Foodways | Stoneware (Coarse) | Storage Container | Storage (Ind.) | North American | 1840–1900 | Richardson 2019 | | No | A886 |
| 595 | 2 | Surface | Surface | 692 | 1 | Unclassifiable | Ferrous | Hardware | Strapping | | | | | No | A886 |
| 596 | 2 | Surface | Surface | 693 | 1 | Foodways | Coarse Red Earthenware | Storage Container | Storage (Ind.) | | | | Green-Cream Glaze | No | A886 |
| 597 | 2 | Surface | Surface | 694 | 1 | Foodways | Yellowware | Tableware | Tableware (Ind.) | General | ca. 1842–present | Kenyon 1987:25 | | No | A886 |
| 598 | 2 | Surface | Surface | 695 | 1 | Foodways | Ironstone | Tableware | Tableware (Ind.) | General | ca. 1820s–20th century | MACL 2002; Adams et al. 1995:102; Collard 1984:126 | | No | A886 |
| 599 | 2 | Surface | Surface | 696 | 1 | Foodways | Ironstone | Tableware | Tableware (Ind.) | General | ca. 1820s–20th century | MACL 2002; Adams et al. 1995:102; Collard 1984:126 | | No | A886 |
| 600 | 2 | Surface | Surface | 697 | 1 | Activities | Coarse Red Earthenware | Agriculture or Horticulture | Flower Pot | | | | | No | A886 |
| 601 | 2 | Surface | Surface | 698 | 1 | Foodways | Whiteware | Tableware | Tableware (Ind.) | Transfer (Flow Black) | ca. 1845–early 1900s | Kenyon 1987:25 | | No | A886 |
| 602 | 2 | Surface | Surface | 699 | 1 | Foodways | Porcelain | Tableware | Tableware (Ind.) | Decal Transfer (Over-Glaze) | 1890–present | Miller 2016:41; Stelle 2011 | | No | A886 |

| Record | Site | Provenience | Lot | Location | Count | Class | Material | Object Group | Object Name | Dateable Attribute | Date Range | Reference | Comments | Heat Altered | Box |
|--------|------|-------------|---------|----------|-------|----------------|---|-----------------------|------------------|--|------------------------|--|------------------------------|--------------|------|
| 603 | 2 | Surface | Surface | 700 | 1 | Architectural | Clay | Construction Material | Brick (Unglazed) | Yellow Brick | 1850–early 1900s | Adams et al. 1995:95 | | No | A886 |
| 604 | 2 | Surface | Surface | 701 | 1 | Unclassifiable | Ferrous | Hardware | Hardware (Ind.) | | | | | No | A886 |
| 605 | 2 | Surface | Surface | 702 | 1 | Foodways | Stoneware (Fine) | Storage Container | Storage (Ind.) | Bristol-Style | 1835–Present | Kenyon 1980; Richardson 2019 | | No | A886 |
| 606 | 2 | Surface | Surface | 703 | 1 | Unclassifiable | Ferrous | Hardware | Strapping | | | | | No | A886 |
| 607 | 2 | Surface | Surface | 704 | 3 | Foodways | Yellowware | Tableware | Tableware (Ind.) | General | ca. 1842–present | Kenyon 1987:25 | Mend Together | No | A886 |
| 608 | 2 | Surface | Surface | 705 | 1 | Foodways | Ironstone | Tableware | Tableware (Ind.) | General | ca. 1820s–20th century | MACL 2002; Adams et al. 1995:102; Collard 1984:126 | | No | A886 |
| 609 | 2 | Surface | Surface | 706 | 1 | Foodways | Stoneware (Coarse) | Storage Container | Storage (Ind.) | North American | 1840–1900 | Richardson 2019 | | No | A886 |
| 610 | 2 | Surface | Surface | 707 | 2 | Foodways | Whiteware | Tableware | Tableware (Ind.) | Transfer (Continuous Repeating Linear) | ca. 1840s–1891 | Samford 2016:30; Adams et al. 1995:102 | Mend Together | No | A886 |
| 611 | 2 | Surface | Surface | 708 | 1 | Foodways | Stoneware (Coarse) | Storage Container | Storage (Ind.) | North American | 1840–1900 | Richardson 2019 | | No | A886 |
| 612 | 2 | Surface | Surface | 709 | 1 | Unclassifiable | Ferrous | Hardware | Hardware (Ind.) | | | | | No | A886 |
| 613 | 2 | Surface | Surface | 710 | 1 | Unclassifiable | Glass | Storage Container | Bottle (Ind.) | Machine Made (Owens Automatic) | 1905–1940s | Lindsey 2019 | | No | A886 |
| 614 | 2 | Surface | Surface | 711 | 2 | Unclassifiable | Ferrous | Hardware | Strapping | | | | Mend Together | No | A886 |
| 615 | 2 | Surface | Surface | 712 | 1 | Foodways | Glass | Storage Container | Bottle (Ind.) | | | | Aqua | No | A886 |
| 616 | 2 | Surface | Surface | 713 | 1 | Unclassifiable | Ferrous | Hardware | Bolt | | | | | No | A886 |
| 617 | 2 | Surface | Surface | 714 | 1 | Foodways | Glass | Storage Container | Bottle (Ind.) | Mould Blown | 19th century–1920 | Lindsey 2019 | Aqua | No | A886 |
| 618 | 2 | Surface | Surface | 715 | 1 | Unclassifiable | Glass | Storage Container | Bottle (Ind.) | Solarized | ca. 1865–early 1930s | Lockhart 2006:45,54 | | No | A886 |
| 619 | 2 | Surface | Surface | 716 | 1 | Foodways | Vitrified Chinaware | Tableware | Tableware (Ind.) | Hotel-Ware | late 1800s–present | Myers 2016:110–114 | | No | A886 |
| 620 | 2 | Surface | Surface | 717 | 1 | Foodways | Vitrified Chinaware | Tableware | Tableware (Ind.) | Hotel-Ware | late 1800s–present | Myers 2016:110–114 | | No | A886 |
| 621 | 2 | Surface | Surface | 718 | 1 | Foodways | Vitrified Chinaware | Tableware | Tableware (Ind.) | Hotel-Ware | late 1800s–present | Myers 2016:110–114 | | No | A886 |
| 622 | 2 | Surface | Surface | 719 | 1 | Foodways | Stoneware (Coarse) | Storage Container | Storage (Ind.) | Salt Glazed and Albany Slip | ca. 1840s–1920 | Miller 2016:38; Collard 1984:139 | | No | A886 |
| 623 | 2 | Surface | Surface | 720 | 1 | Foodways | Glass | Storage Container | Bottle (Ind.) | Mould Blown | 19th century–1920 | Lindsey 2019 | Aqua | No | A886 |
| 624 | 2 | Surface | Surface | 721 | 1 | Foodways | Stoneware (Coarse) | Storage Container | Storage (Ind.) | North American | 1840–1900 | Richardson 2019 | | No | A886 |
| 625 | 2 | Surface | Surface | 722 | 1 | Foodways | Whiteware | Tableware | Tableware (Ind.) | Transfer (Blue) | ca. 1830–present | Adams et al. 1995:102; Kenyon 1991:9 | | No | A886 |
| 626 | 2 | Surface | Surface | 723 | 1 | Unclassifiable | Ferrous | Hardware | Hardware (Ind.) | | | | | No | A886 |
| 627 | 2 | Surface | Surface | 724 | 1 | Foodways | Ironstone | Tableware | Tableware (Ind.) | General | ca. 1820s–20th century | MACL 2002; Adams et al. 1995:102; Collard 1984:126 | | No | A886 |
| 628 | 2 | Surface | Surface | 725 | 1 | Foodways | White-Bodied Refined Earthenware (Ind.) | Tableware | Tableware (Ind.) | Transfer (Blue) | ca. 1802–present | Kenyon 1991:9; Collard 1984:168 | | Yes | A886 |
| 629 | 2 | Surface | Surface | 726 | 1 | Foodways | Vitrified Chinaware | Tableware | Tableware (Ind.) | Hotel-Ware | late 1800s–present | Myers 2016:110–114 | | No | A886 |
| 630 | 2 | Surface | Surface | 727 | 1 | Foodways | Whiteware | Tableware | Tableware (Ind.) | Shell-Edge (Non-Imprinted) | 1860s–1890s | Miller 2016:41; MACL 2002 | | No | A886 |
| 631 | 2 | Surface | Surface | 728 | 1 | Foodways | White-Bodied Refined Earthenware (Ind.) | Tableware | Tableware (Ind.) | | | | | Yes | A886 |
| 632 | 2 | Surface | Surface | 729 | 1 | Foodways | Glass | Storage Container | Bottle (Ind.) | Mould Blown | 19th century–1920 | Lindsey 2019 | Olive | Yes | A886 |
| 633 | 2 | Surface | Surface | 730 | 1 | Personal | Porcelain | Apparel | Button | Prosser Button | post-1840 | Sprague 2002:111 | Four Eyelets | No | A886 |
| 634 | 2 | Surface | Surface | 731 | 1 | Architectural | Ferrous | Hardware | Nail | Cut Nail | ca. 1830–1890 | Adams et al. 1995:105 | | No | A886 |
| 635 | 2 | Surface | Surface | 732 | 1 | Foodways | Glass | Storage Container | Bottle (Ind.) | | | | Olive / Possibly Mould Blown | Yes | A886 |
| 636 | 2 | Surface | Surface | 733 | 1 | Unclassifiable | Glass | Miscellaneous | Melted | | | | Aqua | Yes | A886 |
| 637 | 2 | Surface | Surface | 734 | 1 | Foodways | Vitrified Chinaware | Tableware | Tableware (Ind.) | Hotel-Ware | late 1800s–present | Myers 2016:110–114 | | No | A886 |
| 638 | 2 | Surface | Surface | 735 | 1 | Recreational | Glass | Leisure | Marble | Machine-Made Marble (Swirls) | 1901–present | Miller 2016:37; Kenyon and Kenyon 2008:7 | | No | A886 |
| 639 | 2 | Surface | Surface | 736 | 1 | Foodways | Whiteware | Tableware | Tableware (Ind.) | General | ca. 1830–present | Adams et al. 1995:102 | | No | A886 |
| 640 | 2 | Surface | Surface | 737 | 1 | Architectural | Glass | Window Glass | Sheet | | | | | No | A886 |
| 641 | 2 | Surface | Surface | 738 | 1 | Foodways | Vitrified Chinaware | Tableware | Tableware (Ind.) | Hotel-Ware | late 1800s–present | Myers 2016:110–114 | | No | A886 |
| 642 | 2 | Surface | Surface | 739 | 1 | Foodways | Glass | Storage Container | Jar | Crown Masons Jar (General) | 1865–1925 | Toulouse 1971:145–146 | Aqua | No | A886 |
| 643 | 2 | Surface | Surface | 740 | 1 | Architectural | Glass | Window Glass | Sheet | | | | | No | A886 |
| 644 | 2 | Surface | Surface | 741 | 1 | Architectural | Ferrous | Hardware | Nail | Cut Nail | ca. 1830–1890 | Adams et al. 1995:105 | | No | A886 |
| 645 | 2 | Surface | Surface | 742 | 1 | Foodways | Ironstone | Tableware | Tableware (Ind.) | General | ca. 1820s–20th century | MACL 2002; Adams et al. 1995:102; Collard 1984:126 | | No | A886 |
| 646 | 2 | Surface | Surface | 743 | 1 | Foodways | Glass | Storage Container | Bottle (Ind.) | | | | Aqua | No | A886 |
| 647 | 2 | Surface | Surface | 744 | 1 | Architectural | Clay | Construction Material | Brick (Unglazed) | Yellow Brick | 1850–early 1900s | Adams et al. 1995:95 | | No | A886 |
| 648 | 2 | Surface | Surface | 745 | 1 | Foodways | Stoneware (Coarse) | Storage Container | Storage (Ind.) | Albany Slip | 1805–1920 | Stelle 2011; Miller 2016:38 | | No | A886 |
| 649 | 2 | Surface | Surface | 746 | 1 | Architectural | Glass | Window Glass | Sheet | | | | | No | A886 |
| 650 | 2 | Surface | Surface | 747 | 1 | Foodways | Yellowware | Tableware | Tableware (Ind.) | General | ca. 1842–present | Kenyon 1987:25 | | No | A886 |
| 651 | 2 | Surface | Surface | 748 | 1 | Unclassifiable | Glass | Storage Container | Bottle (Ind.) | Solarized | ca. 1865–early 1930s | Lockhart 2006:45,54 | | No | A886 |
| 652 | 2 | Surface | Surface | 749 | 1 | Architectural | Ferrous | Hardware | Nail | Cut Nail | ca. 1830–1890 | Adams et al. 1995:105 | | No | A886 |
| 653 | 2 | Surface | Surface | 751 | 1 | Foodways | Ironstone | Tableware | Tableware (Ind.) | General | ca. 1820s–20th century | MACL 2002; Adams et al. 1995:102; Collard 1984:126 | | No | A886 |

| Record | Site | Provenience | Lot | Location | Count | Class | Material | Object Group | Object Name | Dateable Attribute | Date Range | Reference | Comments | Heat Altered | Box |
|--------|------|-------------|---------|----------|-------|---------------|---|----------------------|------------------|-----------------------------|-----------------------------|--|---------------|--------------|------|
| 654 | 2 | Surface | Surface | 752 | 1 | Foodways | Stoneware (Coarse) | Storage Container | Storage (Ind.) | Salt Glazed and Albany Slip | ca. 1840s–1920 | Miller 2016:38; Collard 1984:139 | | No | A886 |
| 655 | 2 | Surface | Surface | 753 | 1 | Foodways | Stoneware (Coarse) | Storage Container | Storage (Ind.) | Salt Glazed and Albany Slip | ca. 1840s–1920 | Miller 2016:38; Collard 1984:139 | | No | A886 |
| 656 | 2 | Surface | Surface | 754 | 1 | Foodways | Vitrified Chinaware | Tableware | Tableware (Ind.) | Hotel-Ware | late 1800s–present | Myers 2016:110–114 | | No | A886 |
| 657 | 2 | Surface | Surface | 755 | 1 | Foodways | Ironstone | Tableware | Tableware (Ind.) | General | ca. 1820s–20th century | MACL 2002; Adams et al. 1995:102; Collard 1984:126 | | No | A886 |
| 658 | 2 | Surface | Surface | 756 | 1 | Foodways | Whiteware | Tableware | Tableware (Ind.) | Transfer (Black) | ca. 1830–1864 | MACL 2002; Kenyon 1987:25 | | No | A886 |
| 659 | 2 | Surface | Surface | 757 | 1 | Foodways | Whiteware | Tableware | Tableware (Ind.) | Transfer (Flow Black) | ca. 1845–early 1900s | Kenyon 1987:25 | | No | A886 |
| 660 | 2 | Surface | Surface | 758 | 1 | Foodways | Stoneware (Coarse) | Storage Container | Storage (Ind.) | | | | | No | A886 |
| 661 | 2 | Surface | Surface | 759 | 1 | Foodways | Ironstone | Tableware | Tableware (Ind.) | General | ca. 1820s–20th century | MACL 2002; Adams et al. 1995:102; Collard 1984:126 | | No | A886 |
| 662 | 2 | Surface | Surface | 760 | 1 | Foodways | Yellowware | Tableware | Tableware (Ind.) | Rockingham | ca. 1850–present | Richardson 2019 | | No | A886 |
| 663 | 2 | Surface | Surface | 761 | 1 | Foodways | Ironstone | Tableware | Tableware (Ind.) | General | ca. 1820s–20th century | MACL 2002; Adams et al. 1995:102; Collard 1984:126 | | No | A886 |
| 664 | 2 | Surface | Surface | 762 | 1 | Architectural | Ferrous | Hardware | Nail | Cut Nail | ca. 1830–1890 | Adams et al. 1995:105 | | No | A886 |
| 665 | 2 | Surface | Surface | 763 | 1 | Foodways | Whiteware | Tableware | Tableware (Ind.) | General | ca. 1830–present | Adams et al. 1995:102 | | No | A886 |
| 666 | 2 | Surface | Surface | 764 | 1 | Foodways | Whiteware | Tableware | Tableware (Ind.) | General | ca. 1830–present | Adams et al. 1995:102 | | No | A886 |
| 667 | 2 | Surface | Surface | 765 | 1 | Foodways | Ironstone | Tableware | Tableware (Ind.) | General | ca. 1820s–20th century | MACL 2002; Adams et al. 1995:102; Collard 1984:126 | | No | A886 |
| 668 | 2 | Surface | Surface | 766 | 2 | Foodways | Ironstone | Tableware | Tableware (Ind.) | General | ca. 1820s–20th century | MACL 2002; Adams et al. 1995:102; Collard 1984:126 | Mend Together | No | A886 |
| 669 | 2 | Surface | Surface | 767 | 1 | Foodways | Whiteware | Tableware | Tableware (Ind.) | General | ca. 1830–present | Adams et al. 1995:102 | | No | A886 |
| 670 | 2 | Surface | Surface | 768 | 1 | Furnishings | Glass | Decoration | Decorative Dish | Solarized | ca. 1865–early 1930s | Lockhart 2006:45,54 | Pressed Glass | No | A886 |
| 671 | 2 | Surface | Surface | 769 | 1 | Foodways | Whiteware | Tableware | Tableware (Ind.) | General | ca. 1830–present | Adams et al. 1995:102 | | No | A886 |
| 672 | 2 | Surface | Surface | 770 | 1 | Foodways | White-Bodied Refined Earthenware (Ind.) | Tableware | Tableware (Ind.) | | | | | Yes | A886 |
| 673 | 2 | Surface | Surface | 771 | 1 | Foodways | Ironstone | Tableware | Tableware (Ind.) | General | ca. 1820s–20th century | MACL 2002; Adams et al. 1995:102; Collard 1984:126 | | No | A886 |
| 674 | 2 | Surface | Surface | 772 | 1 | Personal | Glass | Grooming and Hygiene | Toiletry Bottle | Milk Glass | 1870–mid-20th century | Lindsey 2019; Jones 2016:85 | | No | A886 |
| 675 | 2 | Surface | Surface | 774 | 1 | Foodways | Glass | Storage Container | Bottle (Ind.) | | | | Aqua | No | A886 |
| 676 | 2 | Surface | Surface | 776 | 1 | Foodways | Bone China | Tableware | Tableware (Ind.) | | | | | No | A886 |
| 677 | 2 | Surface | Surface | 777 | 1 | Foodways | Ironstone | Tableware | Tableware (Ind.) | General | ca. 1820s–20th century | MACL 2002; Adams et al. 1995:102; Collard 1984:126 | | No | A886 |
| 678 | 2 | Surface | Surface | 778 | 1 | Foodways | Ironstone | Tableware | Tableware (Ind.) | General | ca. 1820s–20th century | MACL 2002; Adams et al. 1995:102; Collard 1984:126 | | No | A886 |
| 679 | 2 | Surface | Surface | 779 | 1 | Foodways | Ironstone | Tableware | Tableware (Ind.) | General | ca. 1820s–20th century | MACL 2002; Adams et al. 1995:102; Collard 1984:126 | | No | A886 |
| 680 | 2 | Surface | Surface | 780 | 1 | Foodways | Ironstone | Tableware | Tableware (Ind.) | General | ca. 1820s–20th century | MACL 2002; Adams et al. 1995:102; Collard 1984:126 | | No | A886 |
| 681 | 2 | Surface | Surface | 781 | 1 | Foodways | Whiteware | Tableware | Tableware (Ind.) | General | ca. 1830–present | Adams et al. 1995:102 | | No | A886 |
| 682 | 2 | Surface | Surface | 782 | 1 | Architectural | Glass | Window Glass | Sheet | | | | | No | A886 |
| 683 | 2 | Surface | Surface | 783 | 1 | Architectural | Glass | Window Glass | Sheet | | | | | No | A886 |
| 684 | 2 | Surface | Surface | 784 | 1 | Foodways | Ironstone | Tableware | Tableware (Ind.) | General | ca. 1820s–20th century | MACL 2002; Adams et al. 1995:102; Collard 1984:126 | | No | A886 |
| 685 | 2 | Surface | Surface | 785 | 1 | Foodways | Ironstone | Tableware | Tableware (Ind.) | General | ca. 1820s–20th century | MACL 2002; Adams et al. 1995:102; Collard 1984:126 | Mend Together | No | A886 |
| 686 | 2 | Surface | Surface | 786 | 1 | Foodways | Vitrified Chinaware | Tableware | Tableware (Ind.) | Hotel-Ware | late 1800s–present | Myers 2016:110–114 | | No | A886 |
| 687 | 2 | Surface | Surface | 787 | 1 | Foodways | Vitrified Chinaware | Tableware | Tableware (Ind.) | Hotel-Ware | late 1800s–present | Myers 2016:110–114 | | No | A886 |
| 688 | 2 | Surface | Surface | 788 | 1 | Furnishings | Glass | Decoration | Decorative Dish | Solarized | ca. 1865–early 1930s | Lockhart 2006:45,54 | Pressed Glass | No | A886 |
| 689 | 2 | Surface | Surface | 789 | 1 | Foodways | Ironstone | Tableware | Tableware (Ind.) | General | ca. 1820s–20th century | MACL 2002; Adams et al. 1995:102; Collard 1984:126 | | No | A886 |
| 690 | 2 | Surface | Surface | 790 | 2 | Foodways | Whiteware | Tableware | Tableware (Ind.) | Transfer (Flow Black) | ca. 1845–early 1900s | Kenyon 1987:25 | Mend Together | No | A886 |
| 691 | 2 | Surface | Surface | 791 | 1 | Foodways | Vitrified Chinaware | Tableware | Tableware (Ind.) | Hotel-Ware | late 1800s–present | Myers 2016:110–114 | | No | A886 |
| 692 | 2 | Surface | Surface | 792 | 1 | Foodways | Ironstone | Tableware | Tableware (Ind.) | General | ca. 1820s–20th century | MACL 2002; Adams et al. 1995:102; Collard 1984:126 | | No | A886 |
| 693 | 2 | Surface | Surface | 793 | 1 | Architectural | Ferrous | Hardware | Nail | Wrought Nail | pre-ca. 1830 | Adams et al. 1995:105 | | No | A886 |
| 694 | 2 | Surface | Surface | 794 | 1 | Architectural | Ferrous | Hardware | Nail | Cut Nail | ca. 1830–1890 | Adams et al. 1995:105 | | No | A886 |
| 695 | 2 | Surface | Surface | 795 | 1 | Foodways | Ironstone | Tableware | Tableware (Ind.) | Wheat Pattern | ca. 1860–early 20th century | MACL 2002; Adams et al. 1995:102; Kenyon 1987:25; Sussman 1985:7 | | No | A886 |
| 696 | 2 | Surface | Surface | 796 | 2 | Foodways | Ironstone | Tableware | Tableware (Ind.) | General | ca. 1820s–20th century | MACL 2002; Adams et al. 1995:102; Collard 1984:126 | Mend Together | No | A886 |
| 697 | 2 | Surface | Surface | 797 | 1 | Foodways | Vitrified Chinaware | Tableware | Tableware (Ind.) | Hotel-Ware | late 1800s–present | Myers 2016:110–114 | | No | A886 |
| 698 | 2 | Surface | Surface | 798 | 1 | Furnishings | Glass | Decoration | Decorative Dish | Solarized | ca. 1865–early 1930s | Lockhart 2006:45,54 | Pressed Glass | No | A886 |

| Record | Site | Provenience | Lot | Location | Count | Class | Material | Object Group | Object Name | Dateable Attribute | Date Range | Reference | Comments | Heat Altered | Box |
|--------|------|-------------|---------|----------|-------|----------------|---|-------------------|------------------|-----------------------------|-----------------------------|--|---|--------------|------|
| 699 | 2 | Surface | Surface | 798 | 1 | Unclassifiable | Glass | Miscellaneous | Melted | | | | | Yes | A886 |
| 700 | 2 | Surface | Surface | 799 | 1 | Foodways | Ironstone | Tableware | Tableware (Ind.) | General | ca. 1820s–20th century | MACL 2002; Adams et al. 1995:102; Collard 1984:126 | | No | A886 |
| 701 | 2 | Surface | Surface | 800 | 1 | Foodways | Vitrified Chinaware | Tableware | Tableware (Ind.) | Hotel-Ware | late 1800s–present | Myers 2016:110–114 | | No | A886 |
| 702 | 2 | Surface | Surface | 801 | 1 | Foodways | Ironstone | Tableware | Tableware (Ind.) | General | ca. 1820s–20th century | MACL 2002; Adams et al. 1995:102; Collard 1984:126 | | No | A886 |
| 703 | 2 | Surface | Surface | 802 | 1 | Foodways | Ironstone | Tableware | Tableware (Ind.) | General | ca. 1820s–20th century | MACL 2002; Adams et al. 1995:102; Collard 1984:126 | | No | A886 |
| 704 | 2 | Surface | Surface | 803 | 1 | Foodways | Vitrified Chinaware | Tableware | Tableware (Ind.) | Hotel-Ware | late 1800s–present | Myers 2016:110–114 | | No | A886 |
| 705 | 2 | Surface | Surface | 804 | 1 | Foodways | Whiteware | Tableware | Tableware (Ind.) | Transfer (Flow Blue) | ca. 1845–early 1900s | Kenyon 1987:25 | | No | A886 |
| 706 | 2 | Surface | Surface | 805 | 1 | Foodways | Ironstone | Tableware | Tableware (Ind.) | General | ca. 1820s–20th century | MACL 2002; Adams et al. 1995:102; Collard 1984:126 | | No | A886 |
| 707 | 2 | Surface | Surface | 806 | 1 | Foodways | Bone China | Tableware | Tableware (Ind.) | Gilded (Liquid Gold) | 1870–present | Miller 2016:41; Miller 1991:10 | Blue Willow Transfer | No | A886 |
| 708 | 2 | Surface | Surface | 807 | 1 | Foodways | Stoneware (Coarse) | Storage Container | Storage (Ind.) | North American | 1840–1900 | Richardson 2019 | | No | A886 |
| 709 | 2 | Surface | Surface | 808 | 1 | Foodways | Vitrified Chinaware | Tableware | Tableware (Ind.) | Hotel-Ware | late 1800s–present | Myers 2016:110–114 | | No | A886 |
| 710 | 2 | Surface | Surface | 809 | 1 | Foodways | Whiteware | Tableware | Tableware (Ind.) | Transfer (Willow Pattern) | ca. 1830–20th century | Adams et al. 1995:102; Kenyon 1991:10 | | No | A886 |
| 711 | 2 | Surface | Surface | 810 | 1 | Foodways | Bone China | Tableware | Tableware (Ind.) | Decal Transfer (Over-Glaze) | 1890–present | Miller 2016:41; Stelle 2011 | | No | A886 |
| 712 | 2 | Surface | Surface | 811 | 1 | Foodways | Ironstone | Tableware | Tableware (Ind.) | General | ca. 1820s–20th century | MACL 2002; Adams et al. 1995:102; Collard 1984:126 | | No | A886 |
| 713 | 2 | Surface | Surface | 812 | 1 | Foodways | White-Bodied Refined Earthenware (Ind.) | Tableware | Tableware (Ind.) | | | | | Yes | A886 |
| 714 | 2 | Surface | Surface | 813 | 1 | Foodways | Porcelain | Tableware | Tableware (Ind.) | | | | | No | A886 |
| 715 | 2 | Surface | Surface | 814 | 1 | Foodways | Whiteware | Tableware | Tableware (Ind.) | Transfer (Flow Black) | ca. 1845–early 1900s | Kenyon 1987:25 | | No | A886 |
| 716 | 2 | Surface | Surface | 815 | 1 | Foodways | Glass | Storage Container | Bottle (Ind.) | Mould Blown | 19th century–1920 | Lindsey 2019 | Olive | No | A886 |
| 717 | 2 | Surface | Surface | 816 | 1 | Foodways | Stoneware (Coarse) | Storage Container | Storage (Ind.) | North American | 1840–1900 | Richardson 2019 | | No | A886 |
| 718 | 2 | Surface | Surface | 817 | 1 | Foodways | Coarse Red Earthenware | Storage Container | Storage (Ind.) | | | | Green-Cream Glaze | No | A886 |
| 719 | 2 | Surface | Surface | 818 | 1 | Unclassifiable | Glass | Storage Container | Bottle (Ind.) | | | | | No | A886 |
| 720 | 2 | Surface | Surface | 819 | 1 | Foodways | Ironstone | Tableware | Tableware (Ind.) | R. Cochran & Co. | 1846–1896 | Cushion 1991:264 | "R. COCH...; GLASG..." | No | A886 |
| 721 | 2 | Surface | Surface | 820 | 1 | Foodways | White-Bodied Refined Earthenware (Ind.) | Tableware | Tableware (Ind.) | | | | | Yes | A886 |
| 722 | 2 | Surface | Surface | 821 | 1 | Foodways | Ironstone | Tableware | Tableware (Ind.) | General | ca. 1820s–20th century | MACL 2002; Adams et al. 1995:102; Collard 1984:126 | | No | A886 |
| 723 | 2 | Surface | Surface | 822 | 1 | Architectural | Ferrous | Hardware | Nail | Cut Nail | ca. 1830–1890 | Adams et al. 1995:105 | | No | A886 |
| 724 | 2 | Surface | Surface | 823 | 2 | Foodways | White-Bodied Refined Earthenware (Ind.) | Tableware | Tableware (Ind.) | | | | Mend Together | Yes | A886 |
| 725 | 2 | Surface | Surface | 824 | 1 | Foodways | Stoneware (Fine) | Storage Container | Storage (Ind.) | Bristol-Style | 1835–Present | Kenyon 1980; Richardson 2019 | | No | A886 |
| 726 | 2 | Surface | Surface | 825 | 1 | Foodways | Ironstone | Tableware | Tableware (Ind.) | Wheat Pattern | ca. 1860–early 20th century | MACL 2002; Adams et al. 1995:102; Kenyon 1987:25; Sussman 1985:7 | | No | A886 |
| 727 | 2 | Surface | Surface | 826 | 1 | Foodways | Stoneware (Coarse) | Storage Container | Storage (Ind.) | | | | | No | A886 |
| 728 | 2 | Surface | Surface | 827 | 1 | Furnishings | Glass | Decoration | Decorative Dish | Solarized | ca. 1865–early 1930s | Lockhart 2006:45,54 | Pressed Glass | No | A886 |
| 729 | 2 | Surface | Surface | 828 | 1 | Foodways | Ironstone | Tableware | Tableware (Ind.) | General | ca. 1820s–20th century | MACL 2002; Adams et al. 1995:102; Collard 1984:126 | | No | A886 |
| 730 | 2 | Surface | Surface | 829 | 1 | Architectural | Ferrous | Hardware | Nail | Cut Nail | ca. 1830–1890 | Adams et al. 1995:105 | | No | A886 |
| 731 | 2 | Surface | Surface | 830 | 1 | Foodways | Ironstone | Tableware | Tableware (Ind.) | General | ca. 1820s–20th century | MACL 2002; Adams et al. 1995:102; Collard 1984:126 | | No | A886 |
| 732 | 2 | Surface | Surface | 831 | 1 | Foodways | Stoneware (Coarse) | Storage Container | Storage (Ind.) | North American | 1840–1900 | Richardson 2019 | | No | A886 |
| 733 | 2 | Surface | Surface | 832 | 1 | Foodways | Ironstone | Tableware | Tableware (Ind.) | General | ca. 1820s–20th century | MACL 2002; Adams et al. 1995:102; Collard 1984:126 | | No | A886 |
| 734 | 2 | Surface | Surface | 833 | 1 | Foodways | Ironstone | Tableware | Tableware (Ind.) | General | ca. 1820s–20th century | MACL 2002; Adams et al. 1995:102; Collard 1984:126 | | No | A886 |
| 735 | 2 | Surface | Surface | 834 | 2 | Foodways | Ironstone | Tableware | Tableware (Ind.) | General | ca. 1820s–20th century | MACL 2002; Adams et al. 1995:102; Collard 1984:126 | Mend Together | No | A886 |
| 736 | 2 | Surface | Surface | 835 | 1 | Foodways | Whiteware | Tableware | Tableware (Ind.) | Transfer (Blue) | ca. 1830–present | Adams et al. 1995:102; Kenyon 1991:9 | | No | A886 |
| 737 | 2 | Surface | Surface | 836 | 1 | Foodways | Ironstone | Tableware | Tableware (Ind.) | General | ca. 1820s–20th century | MACL 2002; Adams et al. 1995:102; Collard 1984:126 | | Yes | A886 |
| 738 | 2 | Surface | Surface | 837 | 1 | Foodways | Vitrified Chinaware | Tableware | Tableware (Ind.) | Hotel-Ware | late 1800s–present | Myers 2016:110–114 | | No | A886 |
| 739 | 2 | Surface | Surface | 838 | 1 | Foodways | White-Bodied Refined Earthenware (Ind.) | Tableware | Tableware (Ind.) | | | | | Yes | A886 |
| 740 | 2 | Surface | Surface | 839 | 1 | Foodways | Ironstone | Tableware | Tableware (Ind.) | General | ca. 1820s–20th century | MACL 2002; Adams et al. 1995:102; Collard 1984:126 | | No | A886 |
| 741 | 2 | Surface | Surface | 840 | 1 | Foodways | Whiteware | Tableware | Tableware (Ind.) | Sponge (All-Over) | ca. 1830–20th century | Kenyon 1980:7 | | No | A886 |
| 742 | 2 | Surface | Surface | 841 | 1 | Foodways | Stoneware (Coarse) | Storage Container | Handle | | | | Characteristics Similar to Bristol-Ware | No | A886 |
| 743 | 2 | Surface | Surface | 842 | 1 | Foodways | White-Bodied Refined Earthenware (Ind.) | Tableware | Tableware (Ind.) | | | | | Yes | A886 |

| Record | Site | Provenience | Lot | Location | Count | Class | Material | Object Group | Object Name | Dateable Attribute | Date Range | Reference | Comments | Heat Altered | Box |
|--------|------|-------------|---------|----------|-------|----------------|---|-------------------|------------------|--|-----------------------------|--|---|--------------|------|
| 744 | 2 | Surface | Surface | 843 | 1 | Foodways | Vitrified Chinaware | Tableware | Tableware (Ind.) | Hotel-Ware | late 1800s–present | Myers 2016:110–114 | | No | A886 |
| 745 | 2 | Surface | Surface | 844 | 1 | Foodways | Stoneware (Coarse) | Storage Container | Storage (Ind.) | Salt Glazed and Albany Slip | ca. 1840s–1920 | Miller 2016:38; Collard 1984:139 | | No | A886 |
| 746 | 2 | Surface | Surface | 845 | 1 | Foodways | Whiteware | Tableware | Tableware (Ind.) | Transfer (Blue) | ca. 1830–present | Adams et al. 1995:102; Kenyon 1991:9 | | No | A886 |
| 747 | 2 | Surface | Surface | 846 | 1 | Foodways | Ironstone | Tableware | Tableware (Ind.) | General | ca. 1820s–20th century | MACL 2002; Adams et al. 1995:102; Collard 1984:126 | | No | A886 |
| 748 | 2 | Surface | Surface | 847 | 1 | Foodways | Porcelain | Tableware | Tableware (Ind.) | | | | | No | A886 |
| 749 | 2 | Surface | Surface | 848 | 2 | Foodways | Ironstone | Tableware | Tableware (Ind.) | General | ca. 1820s–20th century | MACL 2002; Adams et al. 1995:102; Collard 1984:126 | Mend Together | No | A886 |
| 750 | 2 | Surface | Surface | 849 | 1 | Foodways | Whiteware | Tableware | Tableware (Ind.) | Sponge (All-Over) | ca. 1830–20th century | Kenyon 1980:7 | | No | A886 |
| 751 | 2 | Surface | Surface | 850 | 1 | Foodways | Glass | Storage Container | Bottle (Ind.) | Mould Blown | 19th century–1920 | Lindsey 2019 | Olive | No | A886 |
| 752 | 2 | Surface | Surface | 851 | 1 | Foodways | Porcelain | Tableware | Tableware (Ind.) | | | | | No | A886 |
| 753 | 2 | Surface | Surface | 852 | 1 | Foodways | Stoneware (Coarse) | Storage Container | Storage (Ind.) | North American | 1840–1900 | Richardson 2019 | | No | A886 |
| 754 | 2 | Surface | Surface | 853 | 1 | Foodways | Whiteware | Tableware | Tableware (Ind.) | Transfer (Negative Printing) | ca. 1830–1864 | Samford 2016:35; Adams et al. 1995:102 | Floral | No | A886 |
| 755 | 2 | Surface | Surface | 854 | 1 | Foodways | Glass | Storage Container | Bottle (Ind.) | | | | | No | A886 |
| 756 | 2 | Surface | Surface | 855 | 1 | Unclassifiable | Ferrous | Hardware | Hardware (Ind.) | | | | | No | A886 |
| 757 | 2 | Surface | Surface | 856 | 1 | Foodways | Coarse Red Earthenware | Storage Container | Storage (Ind.) | | | | Orange-Brown Glaze | No | A886 |
| 758 | 2 | Surface | Surface | 857 | 1 | Foodways | Ironstone | Tableware | Tableware (Ind.) | General | ca. 1820s–20th century | MACL 2002; Adams et al. 1995:102; Collard 1984:126 | | Yes | A886 |
| 759 | 2 | Surface | Surface | 858 | 1 | Unclassifiable | Ferrous | Hardware | Hardware (Ind.) | | | | Possible Door Hinge | No | A886 |
| 760 | 2 | Surface | Surface | 859 | 1 | Foodways | Whiteware | Tableware | Tableware (Ind.) | Transfer (Flow Black) | ca. 1845–early 1900s | Kenyon 1987:25 | | No | A886 |
| 761 | 2 | Surface | Surface | 860 | 1 | Foodways | Vitrified Chinaware | Tableware | Tableware (Ind.) | Hotel-Ware | late 1800s–present | Myers 2016:110–114 | | No | A886 |
| 762 | 2 | Surface | Surface | 861 | 1 | Foodways | Vitrified Chinaware | Tableware | Tableware (Ind.) | Hotel-Ware | late 1800s–present | Myers 2016:110–114 | | No | A886 |
| 763 | 2 | Surface | Surface | 862 | 1 | Foodways | Stoneware (Coarse) | Storage Container | Storage (Ind.) | North American | 1840–1900 | Richardson 2019 | | No | A886 |
| 764 | 2 | Surface | Surface | 863 | 1 | Unclassifiable | Ferrous | Hardware | Hardware (Ind.) | | | | | No | A886 |
| 765 | 2 | Surface | Surface | 864 | 1 | Foodways | Ironstone | Tableware | Tableware (Ind.) | General | ca. 1820s–20th century | MACL 2002; Adams et al. 1995:102; Collard 1984:126 | | No | A886 |
| 766 | 2 | Surface | Surface | 865 | 1 | Foodways | Glass | Storage Container | Bottle (Ind.) | | | | Olive / Possibly Mould Blown | No | A886 |
| 767 | 2 | Surface | Surface | 866 | 1 | Foodways | Stoneware (Coarse) | Storage Container | Storage (Ind.) | North American | 1840–1900 | Richardson 2019 | | No | A886 |
| 768 | 2 | Surface | Surface | 867 | 1 | Foodways | White-Bodied Refined Earthenware (Ind.) | Tableware | Tableware (Ind.) | | | | | Yes | A886 |
| 769 | 2 | Surface | Surface | 868 | 1 | Foodways | Ironstone | Tableware | Tableware (Ind.) | General | ca. 1820s–20th century | MACL 2002; Adams et al. 1995:102; Collard 1984:126 | | No | A886 |
| 770 | 2 | Surface | Surface | 869 | 1 | Unclassifiable | Stoneware (Fine) | Storage Container | Storage (Ind.) | Salt Glaze | ca. 1840s–1920 | Miller 2016:38; MACL 2002; Collard 1984:139 | Buff Fabric / Characteristics Similar to Derbyshire Stoneware | No | A886 |
| 771 | 2 | Surface | Surface | 870 | 1 | Unclassifiable | Composite | Hardware | Hardware (Ind.) | | | | Ferrous and Porcelain / Possible Knob and Tube Wiring / Possible Fuse | No | A886 |
| 772 | 2 | Surface | Surface | 871 | 1 | Foodways | Porcelain | Tableware | Tableware (Ind.) | | | | | No | A886 |
| 773 | 2 | Surface | Surface | 872 | 1 | Foodways | Ironstone | Tableware | Tableware (Ind.) | General | ca. 1820s–20th century | MACL 2002; Adams et al. 1995:102; Collard 1984:126 | | No | A886 |
| 774 | 2 | Surface | Surface | 873 | 1 | Foodways | White-Bodied Refined Earthenware (Ind.) | Tableware | Tableware (Ind.) | Annular (Banded) | 1770s–early 1900s | FLMNH 2019 | Possible Pearlware or Transitional Ware | No | A886 |
| 775 | 2 | Surface | Surface | 874 | 1 | Foodways | Whiteware | Tableware | Tableware (Ind.) | Transfer (Continuous Repeating Linear) | ca. 1840s–1891 | Samford 2016:30; Adams et al. 1995:102 | | No | A886 |
| 776 | 2 | Surface | Surface | 875 | 1 | Foodways | Glass | Storage Container | Bottle (Ind.) | Post-Bottom Mould | ca.1840–1900 | Jones and Sullivan 1985:43 | Amber | No | A886 |
| 777 | 2 | Surface | Surface | 876 | 1 | Foodways | White-Bodied Refined Earthenware (Ind.) | Tableware | Tableware (Ind.) | Annular (Banded) | 1770s–early 1900s | FLMNH 2019 | Possible Pearlware or Transitional Ware | No | A886 |
| 778 | 2 | Surface | Surface | 877 | 1 | Foodways | Glass | Storage Container | Bottle (Ind.) | Mould Blown | 19th century–1920 | Lindsey 2019 | Olive | No | A886 |
| 779 | 2 | Surface | Surface | 878 | 1 | Foodways | Glass | Storage Container | Bottle (Ind.) | | | | Aqua / Possibly Mould Blown | No | A886 |
| 780 | 2 | Surface | Surface | 879 | 1 | Foodways | Porcelain | Tableware | Tableware (Ind.) | | | | | No | A886 |
| 781 | 2 | Surface | Surface | 880 | 1 | Foodways | Glass | Storage Container | Bottle (Ind.) | | | | Aqua | No | A886 |
| 782 | 2 | Surface | Surface | 881 | 1 | Foodways | Whiteware | Tableware | Tableware (Ind.) | Transfer (Continuous Repeating Linear) | ca. 1840s–1891 | Samford 2016:30; Adams et al. 1995:102 | | No | A886 |
| 783 | 2 | Surface | Surface | 882 | 1 | Foodways | Ironstone | Tableware | Tableware (Ind.) | General | ca. 1820s–20th century | MACL 2002; Adams et al. 1995:102; Collard 1984:126 | | No | A886 |
| 784 | 2 | Surface | Surface | 883 | 1 | Foodways | Ironstone | Tableware | Tableware (Ind.) | Wheat Pattern | ca. 1860–early 20th century | MACL 2002; Adams et al. 1995:102; Kenyon 1987:25; Sussman 1985:7 | | No | A886 |
| 785 | 2 | Surface | Surface | 884 | 1 | Foodways | Yellowware | Tableware | Tableware (Ind.) | Rockingham | ca. 1850–present | Richardson 2019 | | No | A886 |
| 786 | 2 | Surface | Surface | 885 | 1 | Foodways | Whiteware | Tableware | Tableware (Ind.) | General | ca. 1830–present | Adams et al. 1995:102 | | No | A886 |
| 787 | 2 | Surface | Surface | 886 | 1 | Unclassifiable | Glass | Storage Container | Bottle (Ind.) | | | | Solarized | No | A886 |
| 788 | 2 | Surface | Surface | 887 | 1 | Unclassifiable | Ferrous | Miscellaneous | Strapping | | | | | No | A886 |
| 789 | 2 | Surface | Surface | 888 | 1 | Foodways | Ironstone | Tableware | Tableware (Ind.) | General | ca. 1820s–20th century | MACL 2002; Adams et al. 1995:102; Collard 1984:126 | | No | A886 |
| 790 | 2 | Surface | Surface | 889 | 1 | Foodways | Bone China | Tableware | Tableware (Ind.) | | | | | No | A886 |

| Record | Site | Provenience | Lot | Location | Count | Class | Material | Object Group | Object Name | Dateable Attribute | Date Range | Reference | Comments | Heat Altered | Box |
|--------|------|-------------|---------|----------|-------|----------------|---|-----------------------------|------------------|--|------------------------|--|--|--------------|------|
| 791 | 2 | Surface | Surface | 890 | 1 | Foodways | Bone China | Tableware | Tableware (Ind.) | | | | | No | A886 |
| 792 | 2 | Surface | Surface | 891 | 1 | Foodways | Vitrified Chinaware | Tableware | Tableware (Ind.) | Hotel-Ware | late 1800s–present | Myers 2016:110–114 | | No | A886 |
| 793 | 2 | Surface | Surface | 892 | 1 | Foodways | Ironstone | Tableware | Tableware (Ind.) | General | ca. 1820s–20th century | MACL 2002; Adams et al. 1995:102; Collard 1984:126 | | No | A886 |
| 794 | 2 | Surface | Surface | 893 | 1 | Foodways | Whiteware | Tableware | Tableware (Ind.) | Transfer (Line and Stipple) | ca. 1830–early 1900s | Samford 2016:35–36; Adams et al. 1995:102 | Floral Border with Scenic Centre / Top of Roof Visible / Characteristics Similar to Negative Print / Too Fragmented for Further Analysis | No | A886 |
| 795 | 2 | Surface | Surface | 894 | 1 | Foodways | Ironstone | Tableware | Tableware (Ind.) | General | ca. 1820s–20th century | MACL 2002; Adams et al. 1995:102; Collard 1984:126 | | No | A886 |
| 796 | 2 | Surface | Surface | 895 | 1 | Foodways | Ironstone | Tableware | Tableware (Ind.) | General | ca. 1820s–20th century | MACL 2002; Adams et al. 1995:102; Collard 1984:126 | | No | A886 |
| 797 | 2 | Surface | Surface | 896 | 1 | Foodways | Vitrified Chinaware | Tableware | Tableware (Ind.) | Hotel-Ware | late 1800s–present | Myers 2016:110–114 | | No | A886 |
| 798 | 2 | Surface | Surface | 897 | 1 | Foodways | Vitrified Chinaware | Tableware | Tableware (Ind.) | Hotel-Ware | late 1800s–present | Myers 2016:110–114 | | No | A886 |
| 799 | 2 | Surface | Surface | 898 | 1 | Foodways | Ironstone | Tableware | Tableware (Ind.) | General | ca. 1820s–20th century | MACL 2002; Adams et al. 1995:102; Collard 1984:126 | | No | A886 |
| 800 | 2 | Surface | Surface | 899 | 1 | Foodways | Whiteware | Tableware | Tableware (Ind.) | Transfer (Line and Stipple) | ca. 1830–early 1900s | Samford 2016:35–36; Adams et al. 1995:102 | | No | A886 |
| 801 | 2 | Surface | Surface | 900 | 1 | Foodways | Ironstone | Tableware | Tableware (Ind.) | R. Cochran & Co. | 1846–1896 | Cushion 1991:264 | "IRONSTO...; R. COCHR..." / Mends with Record 835 | No | A886 |
| 802 | 2 | Surface | Surface | 901 | 1 | Foodways | White-Bodied Refined Earthenware (Ind.) | Tableware | Tableware (Ind.) | | | | | Yes | A886 |
| 803 | 2 | Surface | Surface | 902 | 1 | Foodways | Ironstone | Tableware | Tableware (Ind.) | General | ca. 1820s–20th century | MACL 2002; Adams et al. 1995:102; Collard 1984:126 | | No | A886 |
| 804 | 2 | Surface | Surface | 903 | 1 | Foodways | Vitrified Chinaware | Tableware | Tableware (Ind.) | Hotel-Ware | late 1800s–present | Myers 2016:110–114 | | No | A886 |
| 805 | 2 | Surface | Surface | 904 | 1 | Foodways | Ironstone | Tableware | Tableware (Ind.) | J & G Meakin | 1851–20th century | Birks 2019; Adams et al. 1995:102 | "J. & G...; HA...; EN..." | No | A886 |
| 806 | 2 | Surface | Surface | 905 | 1 | Foodways | Ironstone | Tableware | Tableware (Ind.) | General | ca. 1820s–20th century | MACL 2002; Adams et al. 1995:102; Collard 1984:126 | "IRO..." | No | A886 |
| 807 | 2 | Surface | Surface | 906 | 1 | Foodways | White-Bodied Refined Earthenware (Ind.) | Tableware | Tableware (Ind.) | | | | | Yes | A886 |
| 808 | 2 | Surface | Surface | 907 | 1 | Foodways | Ironstone | Tableware | Tableware (Ind.) | General | ca. 1820s–20th century | MACL 2002; Adams et al. 1995:102; Collard 1984:126 | | No | A886 |
| 809 | 2 | Surface | Surface | 908 | 2 | Foodways | Yellowware | Tableware | Tableware (Ind.) | Rockingham | ca. 1850–present | Richardson 2019 | Mend Together | No | A886 |
| 810 | 2 | Surface | Surface | 909 | 1 | Foodways | Whiteware | Tableware | Tableware (Ind.) | Sponge (All-Over) | ca. 1830–20th century | Kenyon 1980:7 | | No | A886 |
| 811 | 2 | Surface | Surface | 910 | 1 | Foodways | Whiteware | Tableware | Tableware (Ind.) | Transfer (Continuous Repeating Linear) | ca. 1840s–1891 | Samford 2016:30; Adams et al. 1995:102 | | No | A886 |
| 812 | 2 | Surface | Surface | 911 | 1 | Foodways | Stoneware (Coarse) | Storage Container | Handle | | | | Possibly Albany Slip / Too Fragmented for Further Analysis | No | A886 |
| 813 | 2 | Surface | Surface | 912 | 1 | Foodways | Ironstone | Tableware | Tableware (Ind.) | General | ca. 1820s–20th century | MACL 2002; Adams et al. 1995:102; Collard 1984:126 | "...RON STONE CHIN..." | No | A886 |
| 814 | 2 | Surface | Surface | 913 | 1 | Foodways | Stoneware (Coarse) | Storage Container | Storage (Ind.) | Salt Glazed and Albany Slip | ca. 1840s–1920 | Miller 2016:38; Collard 1984:139 | | No | A886 |
| 815 | 2 | Surface | Surface | 914 | 1 | Foodways | Vitrified Chinaware | Tableware | Tableware (Ind.) | Hotel-Ware | late 1800s–present | Myers 2016:110–114 | | No | A886 |
| 816 | 2 | Surface | Surface | 915 | 1 | Foodways | Ironstone | Tableware | Tableware (Ind.) | General | ca. 1820s–20th century | MACL 2002; Adams et al. 1995:102; Collard 1984:126 | | No | A886 |
| 817 | 2 | Surface | Surface | 916 | 1 | Foodways | Ironstone | Tableware | Tableware (Ind.) | General | ca. 1820s–20th century | MACL 2002; Adams et al. 1995:102; Collard 1984:126 | | No | A886 |
| 818 | 2 | Surface | Surface | 917 | 1 | Foodways | Stoneware (Fine) | Storage Container | Storage (Ind.) | Bristol-Style | 1835–Present | Kenyon 1980; Richardson 2019 | | No | A886 |
| 819 | 2 | Surface | Surface | 918 | 1 | Foodways | Ironstone | Tableware | Tableware (Ind.) | General | ca. 1820s–20th century | MACL 2002; Adams et al. 1995:102; Collard 1984:126 | | No | A886 |
| 820 | 2 | Surface | Surface | 919 | 1 | Foodways | Whiteware | Tableware | Tableware (Ind.) | Sponge (All-Over) | ca. 1830–20th century | Kenyon 1980:7 | | No | A886 |
| 821 | 2 | Surface | Surface | 920 | 1 | Personal | Glass | Grooming and Hygiene | Toiletry Bottle | Milk Glass | 1870–mid-20th century | Lindsey 2019; Jones 2016:85 | | No | A886 |
| 822 | 2 | Surface | Surface | 921 | 1 | Foodways | Whiteware | Tableware | Tableware (Ind.) | Sponge (All-Over) | ca. 1830–20th century | Kenyon 1980:7 | | No | A886 |
| 823 | 2 | Surface | Surface | 922 | 1 | Foodways | Ironstone | Tableware | Tableware (Ind.) | General | ca. 1820s–20th century | MACL 2002; Adams et al. 1995:102; Collard 1984:126 | "...ONE CH..." | No | A886 |
| 824 | 2 | Surface | Surface | 923 | 1 | Foodways | Whiteware | Tableware | Tableware (Ind.) | Transfer (Willow Pattern) | ca. 1830–20th century | Adams et al. 1995:102; Kenyon 1991:10 | | No | A886 |
| 825 | 2 | Surface | Surface | 924 | 1 | Foodways | Porcelain | Tableware | Tableware (Ind.) | | | | | No | A886 |
| 826 | 2 | Surface | Surface | 925 | 1 | Activities | Coarse Red Earthenware | Agriculture or Horticulture | Flower Pot | | | | | No | A886 |
| 827 | 2 | Surface | Surface | 926 | 1 | Foodways | Ironstone | Tableware | Tableware (Ind.) | General | ca. 1820s–20th century | MACL 2002; Adams et al. 1995:102; Collard 1984:126 | | No | A886 |
| 828 | 2 | Surface | Surface | 927 | 1 | Foodways | Whiteware | Tableware | Tableware (Ind.) | Transfer (Flow Black) | ca. 1845–early 1900s | Kenyon 1987:25 | | No | A886 |
| 829 | 2 | Surface | Surface | 928 | 1 | Foodways | Coarse Red Earthenware | Storage Container | Storage (Ind.) | | | | Red-Brown Glaze | No | A886 |
| 830 | 2 | Surface | Surface | 929 | 1 | Unclassifiable | Glass | Storage Container | Bottle (Ind.) | Solarized | ca. 1865–early 1930s | Lockhart 2006:45,54 | | No | A886 |
| 831 | 2 | Surface | Surface | 930 | 1 | Foodways | Stoneware (Coarse) | Storage Container | Storage (Ind.) | North American | 1840–1900 | Richardson 2019 | | No | A886 |

| Record | Site | Provenience | Lot | Location | Count | Class | Material | Object Group | Object Name | Dateable Attribute | Date Range | Reference | Comments | Heat Altered | Box |
|--------|------|-------------|---------|----------|-------|----------------|---|-----------------------------|------------------|--|-----------------------------|--|--|--------------|------|
| 832 | 2 | Surface | Surface | 931 | 1 | Foodways | Stoneware (Coarse) | Storage Container | Storage (Ind.) | North American | 1840–1900 | Richardson 2019 | | No | A886 |
| 833 | 2 | Surface | Surface | 932 | 1 | Foodways | Whiteware | Tableware | Tableware (Ind.) | Transfer (Brown) | ca. 1830–1880s | MACL 2002; Kenyon 1991:10 | | No | A886 |
| 834 | 2 | Surface | Surface | 933 | 1 | Unclassifiable | Ferrous | Hardware | Hardware (Ind.) | | | | | No | A886 |
| 835 | 2 | Surface | Surface | 934 | 1 | Foodways | Ironstone | Tableware | Tableware (Ind.) | R. Cochran & Co. | 1846–1896 | Cushion 1991:264 | "...N CHINA; ...AN..." / Mends with Record 801 | No | A886 |
| 836 | 2 | Surface | Surface | 935 | 1 | Architectural | Ferrous | Hardware | Nail | Cut Nail | ca. 1830–1890 | Adams et al. 1995:105 | | No | A886 |
| 837 | 2 | Surface | Surface | 936 | 1 | Architectural | Ferrous | Hardware | Nail | Cut Nail | ca. 1830–1890 | Adams et al. 1995:105 | | No | A886 |
| 838 | 2 | Surface | Surface | 937 | 1 | Foodways | Coarse Red Earthenware | Storage Container | Storage (Ind.) | | | | Red-Brown Glaze | No | A886 |
| 839 | 2 | Surface | Surface | 938 | 1 | Foodways | Ironstone | Tableware | Tableware (Ind.) | Wheat Pattern | ca. 1860–early 20th century | MACL 2002; Adams et al. 1995:102; Kenyon 1987:25; Sussman 1985:7 | | Yes | A886 |
| 840 | 2 | Surface | Surface | 939 | 1 | Foodways | Whiteware | Tableware | Tableware (Ind.) | Transfer (Flow Black) | ca. 1845–early 1900s | Kenyon 1987:25 | | No | A886 |
| 841 | 2 | Surface | Surface | 940 | 1 | Foodways | Whiteware | Tableware | Tableware (Ind.) | Transfer (Flow Black) | ca. 1845–early 1900s | Kenyon 1987:25 | | No | A886 |
| 842 | 2 | Surface | Surface | 941 | 1 | Foodways | Glass | Storage Container | Bottle (Ind.) | Mould Blown | 19th century–1920 | Lindsey 2019 | Olive | No | A886 |
| 843 | 2 | Surface | Surface | 942 | 1 | Foodways | Porcelain | Tableware | Tableware (Ind.) | Sprig Moulded (Small Blue or Lavender) | ca. 1850–late 1900s | MACL 2002 | | No | A886 |
| 844 | 2 | Surface | Surface | 943 | 1 | Activities | Coarse Red Earthenware | Agriculture or Horticulture | Flower Pot | | | | | No | A886 |
| 845 | 2 | Surface | Surface | 944 | 1 | Architectural | Ferrous | Hardware | Nail | Cut Nail | ca. 1830–1890 | Adams et al. 1995:105 | | No | A886 |
| 846 | 2 | Surface | Surface | 945 | 1 | Foodways | Stoneware (Coarse) | Storage Container | Storage (Ind.) | North American | 1840–1900 | Richardson 2019 | | No | A886 |
| 847 | 2 | Surface | Surface | 946 | 1 | Architectural | Ferrous | Hardware | Nail | Cut Nail | ca. 1830–1890 | Adams et al. 1995:105 | | No | A886 |
| 848 | 2 | Surface | Surface | 947 | 1 | Foodways | Vitrified Chinaware | Tableware | Tableware (Ind.) | Hotel-Ware | late 1800s–present | Myers 2016:110–114 | | No | A886 |
| 849 | 2 | Surface | Surface | 948 | 1 | Foodways | Yellowware | Tableware | Tableware (Ind.) | General | ca. 1842–present | Kenyon 1987:25 | | No | A886 |
| 850 | 2 | Surface | Surface | 949 | 1 | Foodways | Whiteware | Tableware | Tableware (Ind.) | Transfer (Flow Black) | ca. 1845–early 1900s | Kenyon 1987:25 | | No | A886 |
| 851 | 2 | Surface | Surface | 950 | 1 | Architectural | Glass | Window Glass | Sheet | | | | | No | A886 |
| 852 | 2 | Surface | Surface | 951 | 1 | Foodways | Vitrified Chinaware | Tableware | Tableware (Ind.) | Hotel-Ware | late 1800s–present | Myers 2016:110–114 | | No | A886 |
| 853 | 2 | Surface | Surface | 952 | 1 | Foodways | Whiteware | Tableware | Tableware (Ind.) | Transfer (Blue) | ca. 1830–present | Adams et al. 1995:102; Kenyon 1991:9 | Possible Blue Willow / Too Fragmented for Further Analysis | No | A886 |
| 854 | 2 | Surface | Surface | 953 | 1 | Foodways | Porcelain | Tableware | Tableware (Ind.) | Decal Transfer (Over-Glaze) | 1890–present | Miller 2016:41; Stelle 2011 | | No | A886 |
| 855 | 2 | Surface | Surface | 954 | 1 | Foodways | Ironstone | Tableware | Tableware (Ind.) | General | ca. 1820s–20th century | MACL 2002; Adams et al. 1995:102; Collard 1984:126 | | No | A886 |
| 856 | 2 | Surface | Surface | 955 | 1 | Foodways | Ironstone | Tableware | Tableware (Ind.) | General | ca. 1820s–20th century | MACL 2002; Adams et al. 1995:102; Collard 1984:126 | | No | A886 |
| 857 | 2 | Surface | Surface | 956 | 1 | Foodways | Ironstone | Tableware | Tableware (Ind.) | General | ca. 1820s–20th century | MACL 2002; Adams et al. 1995:102; Collard 1984:126 | | No | A886 |
| 858 | 2 | Surface | Surface | 957 | 1 | Foodways | Whiteware | Tableware | Tableware (Ind.) | Transfer (Continuous Repeating Linear) | ca. 1840s–1891 | Samford 2016:30; Adams et al. 1995:102 | | No | A886 |
| 859 | 2 | Surface | Surface | 958 | 1 | Foodways | Vitrified Chinaware | Tableware | Tableware (Ind.) | Hotel-Ware | late 1800s–present | Myers 2016:110–114 | | No | A886 |
| 860 | 2 | Surface | Surface | 959 | 1 | Unclassifiable | Ferrous | Miscellaneous | Rod | | | | | No | A886 |
| 861 | 2 | Surface | Surface | 960 | 1 | Foodways | White-Bodied Refined Earthenware (Ind.) | Tableware | Tableware (Ind.) | | | | | Yes | A886 |
| 862 | 2 | Surface | Surface | 961 | 1 | Foodways | Yellowware | Tableware | Tableware (Ind.) | Rockingham | ca. 1850–present | Richardson 2019 | | No | A886 |
| 863 | 2 | Surface | Surface | 962 | 1 | Foodways | Ironstone | Tableware | Tableware (Ind.) | General | ca. 1820s–20th century | MACL 2002; Adams et al. 1995:102; Collard 1984:126 | | No | A886 |
| 864 | 2 | Surface | Surface | 963 | 1 | Foodways | Whiteware | Tableware | Tableware (Ind.) | General | ca. 1830–present | Adams et al. 1995:102 | | No | A886 |
| 865 | 2 | Surface | Surface | 964 | 1 | Foodways | Stoneware (Coarse) | Storage Container | Storage (Ind.) | North American | 1840–1900 | Richardson 2019 | | No | A886 |
| 866 | 2 | Surface | Surface | 965 | 1 | Foodways | Whiteware | Tableware | Tableware (Ind.) | Transfer (Blue) | ca. 1830–present | Adams et al. 1995:102; Kenyon 1991:9 | | No | A886 |
| 867 | 2 | Surface | Surface | 966 | 1 | Architectural | Ferrous | Hardware | Nail | | | | Too Corroded for Further Analysis | No | A886 |
| 868 | 2 | Surface | Surface | 967 | 1 | Foodways | Vitrified Chinaware | Tableware | Tableware (Ind.) | Hotel-Ware | late 1800s–present | Myers 2016:110–114 | | No | A886 |
| 869 | 2 | Surface | Surface | 968 | 1 | Foodways | Stoneware (Coarse) | Storage Container | Storage (Ind.) | North American | 1840–1900 | Richardson 2019 | | No | A886 |
| 870 | 2 | Surface | Surface | 969 | 1 | Foodways | Ironstone | Tableware | Tableware (Ind.) | General | ca. 1820s–20th century | MACL 2002; Adams et al. 1995:102; Collard 1984:126 | | No | A886 |
| 871 | 2 | Surface | Surface | 970 | 1 | Architectural | Ferrous | Hardware | Nail | Cut Nail | ca. 1830–1890 | Adams et al. 1995:105 | | No | A886 |
| 872 | 2 | Surface | Surface | 971 | 1 | Foodways | Whiteware | Tableware | Tableware (Ind.) | Transfer (Blue) | ca. 1830–present | Adams et al. 1995:102; Kenyon 1991:9 | | No | A886 |
| 873 | 2 | Surface | Surface | 972 | 1 | Foodways | Ironstone | Tableware | Tableware (Ind.) | General | ca. 1820s–20th century | MACL 2002; Adams et al. 1995:102; Collard 1984:126 | | No | A886 |
| 874 | 2 | Surface | Surface | 973 | 1 | Foodways | Stoneware (Coarse) | Storage Container | Storage (Ind.) | North American | 1840–1900 | Richardson 2019 | | No | A886 |
| 875 | 2 | Surface | Surface | 974 | 1 | Foodways | Ironstone | Tableware | Tableware (Ind.) | General | ca. 1820s–20th century | MACL 2002; Adams et al. 1995:102; Collard 1984:126 | | No | A886 |
| 876 | 2 | Surface | Surface | 975 | 1 | Foodways | Bone China | Tableware | Tableware (Ind.) | | | | | No | A886 |
| 877 | 2 | Surface | Surface | 976 | 1 | Foodways | White-Bodied Refined Earthenware (Ind.) | Tableware | Serving Dish | Transfer (Blue) | ca. 1802–present | Kenyon 1991:9; Collard 1984:168 | | Yes | A886 |
| 878 | 2 | Surface | Surface | 977 | 1 | Foodways | Whiteware | Tableware | Handle | Transfer (Black) | ca. 1830–1864 | MACL 2002; Kenyon 1987:25 | | No | A886 |
| 879 | 2 | Surface | Surface | 978 | 1 | Foodways | Whiteware | Tableware | Tableware (Ind.) | Transfer (Willow Pattern) | ca. 1830–20th century | Adams et al. 1995:102; Kenyon 1991:10 | | No | A886 |
| 880 | 2 | Surface | Surface | 979 | 1 | Foodways | Ironstone | Tableware | Tableware (Ind.) | General | ca. 1820s–20th century | MACL 2002; Adams et al. 1995:102; Collard 1984:126 | | No | A886 |

| Record | Site | Provenience | Lot | Location | Count | Class | Material | Object Group | Object Name | Dateable Attribute | Date Range | Reference | Comments | Heat Altered | Box |
|--------|------|-------------|---------|----------|-------|----------------|---|-----------------------|---------------------|--|------------------------|--|----------------------------|--------------|------|
| 881 | 2 | Surface | Surface | 980 | 1 | Foodways | White-Bodied Refined Earthenware (Ind.) | Tableware | Tableware (Ind.) | | | | | Yes | A886 |
| 882 | 2 | Surface | Surface | 981 | 1 | Foodways | Vitrified Chinaware | Tableware | Tableware (Ind.) | Hotel-Ware | late 1800s–present | Myers 2016:110–114 | | No | A886 |
| 883 | 2 | Surface | Surface | 982 | 1 | Foodways | Whiteware | Tableware | Tableware (Ind.) | Transfer (Flow Black) | ca. 1845–early 1900s | Kenyon 1987:25 | | No | A886 |
| 884 | 2 | Surface | Surface | 983 | 1 | Foodways | Whiteware | Tableware | Tableware (Ind.) | Transfer (Continuous Repeating Linear) | ca. 1840s–1891 | Samford 2016:30; Adams et al. 1995:102 | | No | A886 |
| 885 | 2 | Surface | Surface | 984 | 1 | Unclassifiable | Ferrous | Hardware | Hardware (Ind.) | | | | | No | A886 |
| 886 | 2 | Surface | Surface | 985 | 1 | Architectural | Ferrous | Hardware | Nail | Cut Nail | ca. 1830–1890 | Adams et al. 1995:105 | | No | A886 |
| 887 | 2 | Surface | Surface | 986 | 1 | Architectural | Ferrous | Hardware | Nail | Cut Nail | ca. 1830–1890 | Adams et al. 1995:105 | | No | A886 |
| 888 | 2 | Surface | Surface | 987 | 1 | Foodways | Whiteware | Handle | Tableware (Ind.) | Transfer (Flow Black) | ca. 1845–early 1900s | Kenyon 1987:25 | | Yes | A886 |
| 889 | 2 | Surface | Surface | 988 | 1 | Foodways | Whiteware | Tableware | Tableware (Ind.) | General | ca. 1830–present | Adams et al. 1995:102 | | No | A886 |
| 890 | 2 | Surface | Surface | 989 | 1 | Foodways | Whiteware | Tableware | Tableware (Ind.) | General | ca. 1830–present | Adams et al. 1995:102 | | No | A886 |
| 891 | 2 | Surface | Surface | 990 | 1 | Foodways | Bone China | Tableware | Tableware (Ind.) | | | | | No | A886 |
| 892 | 2 | Surface | Surface | 991 | 1 | Foodways | Ironstone | Tableware | Tableware (Ind.) | General | ca. 1820s–20th century | MACL 2002; Adams et al. 1995:102; Collard 1984:126 | | No | A886 |
| 893 | 2 | Surface | Surface | 992 | 1 | Architectural | Ferrous | Hardware | Nail | Wire Nail | ca. 1890–present | Adams et al. 1995:105 | | No | A886 |
| 894 | 2 | Surface | Surface | 993 | 1 | Architectural | Clay | Construction Material | Brick (Unglazed) | | | | | No | A886 |
| 895 | 2 | Surface | Surface | 994 | 1 | Foodways | Whiteware | Tableware | Tableware (Ind.) | Transfer (Continuous Repeating Linear) | ca. 1840s–1891 | Samford 2016:30; Adams et al. 1995:102 | | No | A886 |
| 896 | 2 | Surface | Surface | 995 | 1 | Foodways | Vitrified Chinaware | Tableware | Tableware (Ind.) | Hotel-Ware | late 1800s–present | Myers 2016:110–114 | | No | A886 |
| 897 | 2 | Surface | Surface | 996 | 1 | Foodways | Vitrified Chinaware | Tableware | Tableware (Ind.) | Hotel-Ware | late 1800s–present | Myers 2016:110–114 | | No | A886 |
| 898 | 2 | Surface | Surface | 997 | 1 | Foodways | Whiteware | Tableware | Tableware (Ind.) | General | ca. 1830–present | Adams et al. 1995:102 | | No | A886 |
| 899 | 2 | Surface | Surface | 998 | 1 | Foodways | Whiteware | Tableware | Tableware (Ind.) | Painted (Late Palette) | ca. 1830–1870s | MACL 2002; Adams et al. 1995:102; Kenyon 1980:4–5 | | No | A886 |
| 900 | 2 | Surface | Surface | 999 | 1 | Architectural | Ferrous | Hardware | Nail | Cut Nail | ca. 1830–1890 | Adams et al. 1995:105 | | No | A886 |
| 901 | 2 | Surface | Surface | 1000 | 1 | Foodways | White-Bodied Refined Earthenware (Ind.) | Tableware | Tableware (Ind.) | Annular (Banded) | 1770s–early 1900s | FLMNH 2019 | | No | A886 |
| 902 | 2 | Surface | Surface | 1001 | 1 | Architectural | Clay | Construction Material | Brick (Unglazed) | | | | | No | A886 |
| 903 | 2 | Surface | Surface | 1002 | 1 | Foodways | Ironstone | Tableware | Tableware (Ind.) | J & G Meakin | 1851–20th century | Birks 2019; Adams et al. 1995:102 | "...AKI...; ...LL; ...AND" | No | A886 |
| 904 | 2 | Surface | Surface | 1003 | 1 | Unclassifiable | Ferrous | Hardware | Hardware (Ind.) | | | | | No | A886 |
| 905 | 2 | Surface | Surface | 1004 | 1 | Foodways | Whiteware | Tableware | Tableware (Ind.) | General | ca. 1830–present | Adams et al. 1995:102 | | No | A886 |
| 906 | 2 | Surface | Surface | 1005 | 1 | Foodways | Ironstone | Tableware | Tableware (Ind.) | General | ca. 1820s–20th century | MACL 2002; Adams et al. 1995:102; Collard 1984:126 | | No | A886 |
| 907 | 2 | Surface | Surface | 1006 | 1 | Architectural | Clay | Construction Material | Brick (Unglazed) | Yellow Brick | 1850–early 1900s | Adams et al. 1995:95 | | No | A886 |
| 908 | 2 | Surface | Surface | 1007 | 1 | Foodways | Bone China | Tableware | Tableware (Ind.) | | | | | No | A886 |
| 909 | 2 | Surface | Surface | 1008 | 1 | Unclassifiable | Ferrous | Miscellaneous | Rod | | | | | No | A886 |
| 910 | 2 | Surface | Surface | 1009 | 1 | Activities | Ferrous | Barn Equipment | Horseshoe | | | | | No | A886 |
| 911 | 2 | Surface | Surface | 1010 | 1 | Architectural | Mortar | Construction Material | Foundation Material | | | | | No | A886 |

Appendix B: Documentary Record

| Field Documents | Total | Nature | Location |
|-----------------|-------|-----------------------|---|
| Photographs | 339 | Digital | On server at 219-900 Guelph Street, Kitchener |
| Notes | 12 | Digital and hard copy | Filed and on server at 219-900 Guelph Street, Kitchener |
| Maps | 35 | Digital and hard copy | Filed and on server at 219-900 Guelph Street, Kitchener |



ARCHAEOLOGY | HERITAGE | OUTREACH | EDUCATION

DRAFT

**Stage 1 and 2 Archaeological Assessments
Southwestern Landfill
Environmental Assessment
Township of Zorra
Part of Lots 14–16, Concession 2 North and
Lots 14–15, Concession 3 North
Geographic Township of North Oxford
Oxford County, Ontario**

Prepared for
Walker Environmental Group Inc.
P.O. Box 100
2800 Thorold Townline Road
Thorold, ON L2V 3Y8
Tel: (905) 227-1034

Licensed under
P.J. Racher
MTCS Licence #P007
PIF #P007-0978-2018
ARA File #2017-0271

22/08/2019

Supplementary Documentation

TABLE OF CONTENTS

| | | |
|------------|------------------------------------|-----------|
| 1.0 | SUPPLEMENTARY DOCUMENTATION | 1 |
| 1.1 | Detailed Site Location Information | 1 |
| 2.0 | SD MAPS | 2 |
| 3.0 | BIBLIOGRAPHY AND SOURCES | 10 |

LIST OF SD MAPS

| | |
|--|---|
| SD Map 1: Location of the Sites | 2 |
| SD Map 2: Field Methods with Site Information | 3 |
| SD Map 3: Site 1 | 4 |
| SD Map 4: Site 2 (Overview) | 5 |
| SD Map 5: Site 2 (Southeast Detail) | 6 |
| SD Map 6: Site 2 (Southwest Detail) | 7 |
| SD Map 7: Site 2 (Northwest Detail) | 8 |
| SD Map 8: Topographic Map (1914) with Site Information | 9 |

LIST OF SD TABLES

| | |
|------------------------------|---|
| SD Table 1: GPS Co-ordinates | 1 |
|------------------------------|---|

1.0 SUPPLEMENTARY DOCUMENTATION

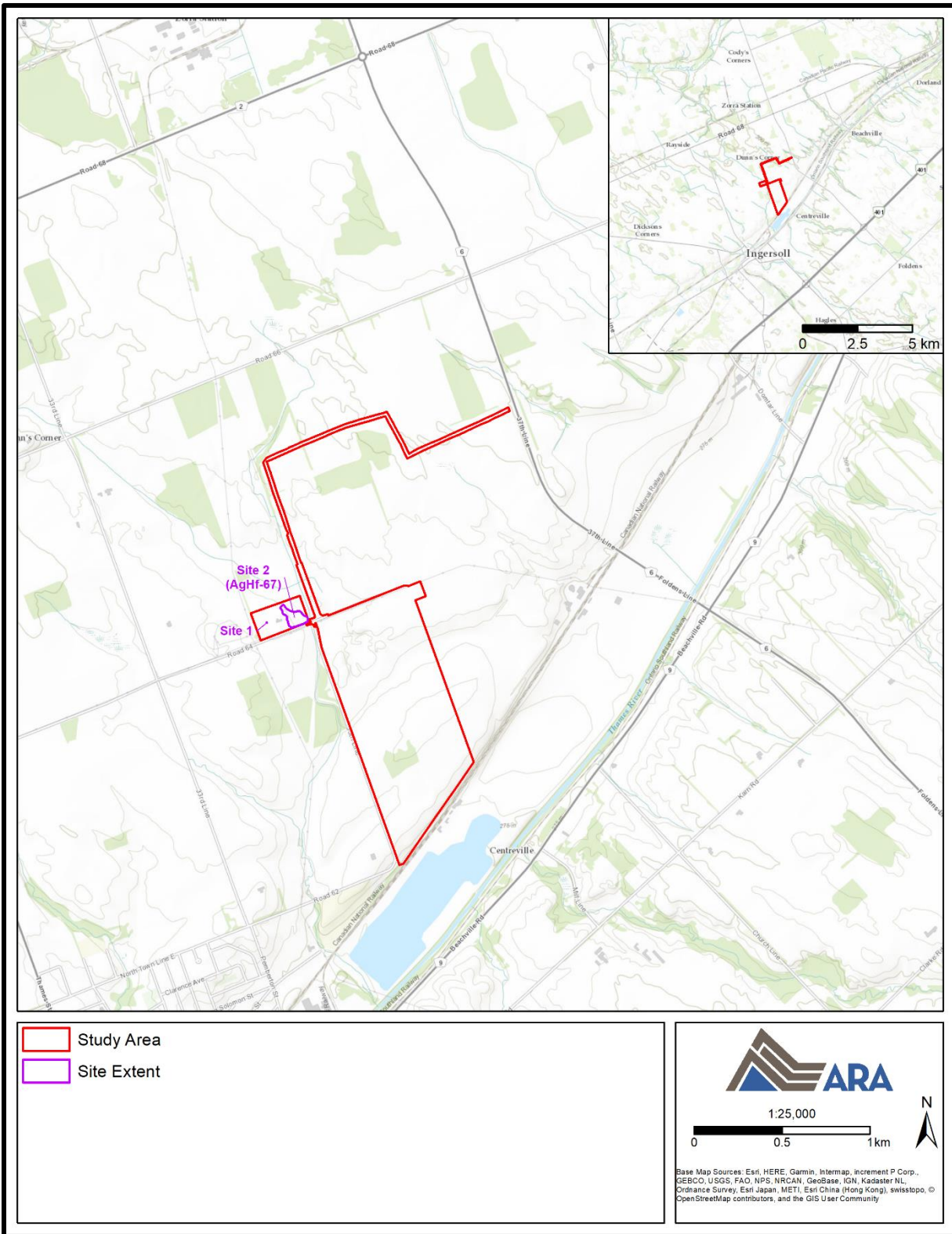
1.1 Detailed Site Location Information

In keeping with Section 7.6.1 of the *Standards and Guidelines for Consultant Archaeologists* (MTC 2011:130), detailed site location information was not included within the project report. The locations of the sites are presented in SD Map 1–SD Map 2, and detailed views of the assessment results appear in SD Map 3–SD Map 7. The site extents have been added to a consulted topographic map in SD Map 8. The GPS co-ordinates for the sites appear in SD Table 1. These data should be excluded from the Ontario Public Register of Archaeological Reports.

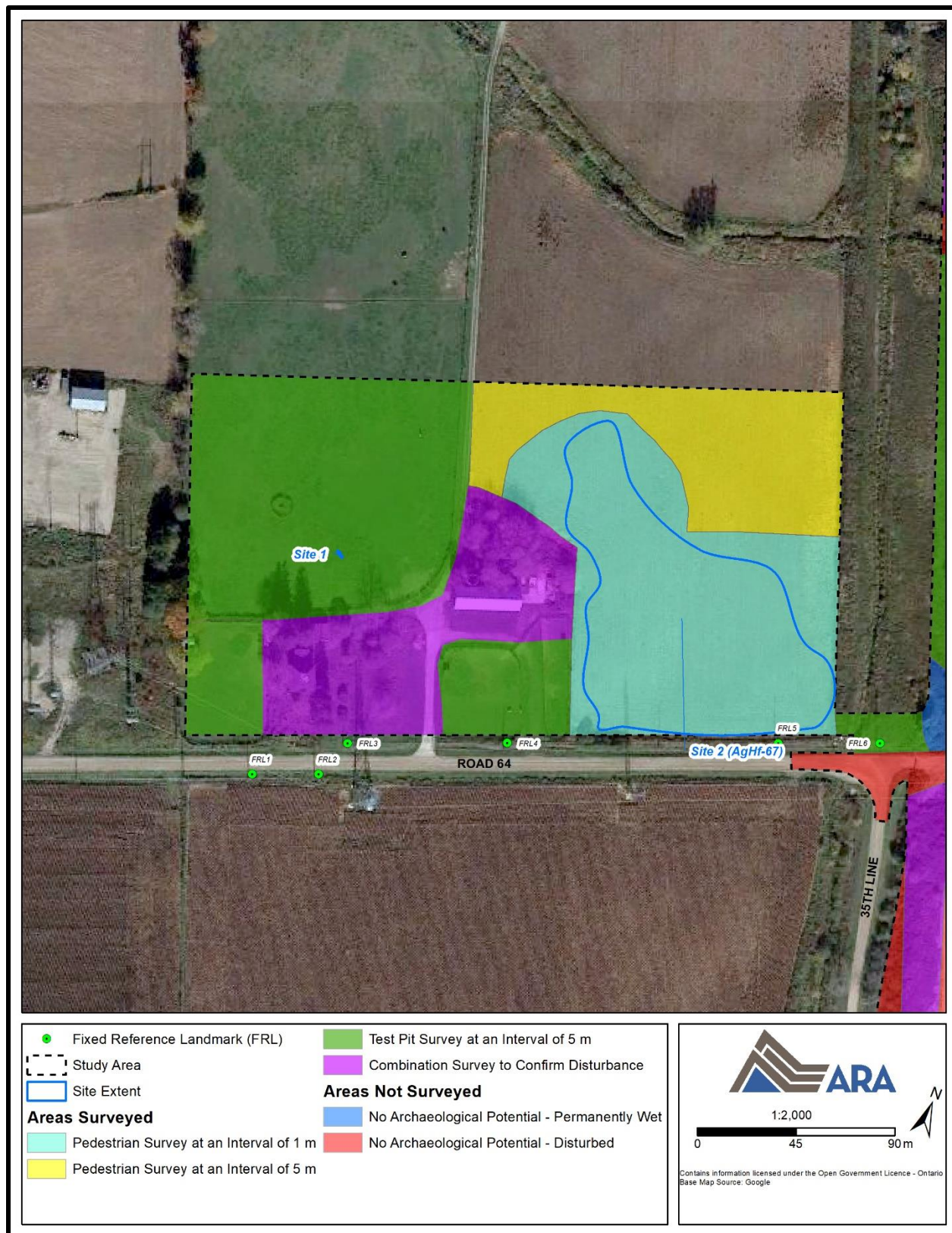
SD Table 1: GPS Co-ordinates

| Site | Point Location | UTM Zone | Easting (m) | Northing (m) |
|-------------|----------------|----------|-------------|--------------|
| 1 | Centre | 17 | 509,842 | 4,768,396 |
| | North | 17 | 509,841 | 4,768,398 |
| | East | 17 | 509,844 | 4,768,395 |
| | South | 17 | 509,844 | 4,768,395 |
| | West | 17 | 509,840 | 4,768,397 |
| 2 (AgHf-67) | Centre | 17 | 509,999 | 4,768,431 |
| | North | 17 | 509,934 | 4,768,498 |
| | East | 17 | 510,076 | 4,768,414 |
| | South | 17 | 509,981 | 4,768,365 |
| | West | 17 | 509,920 | 4,768,478 |

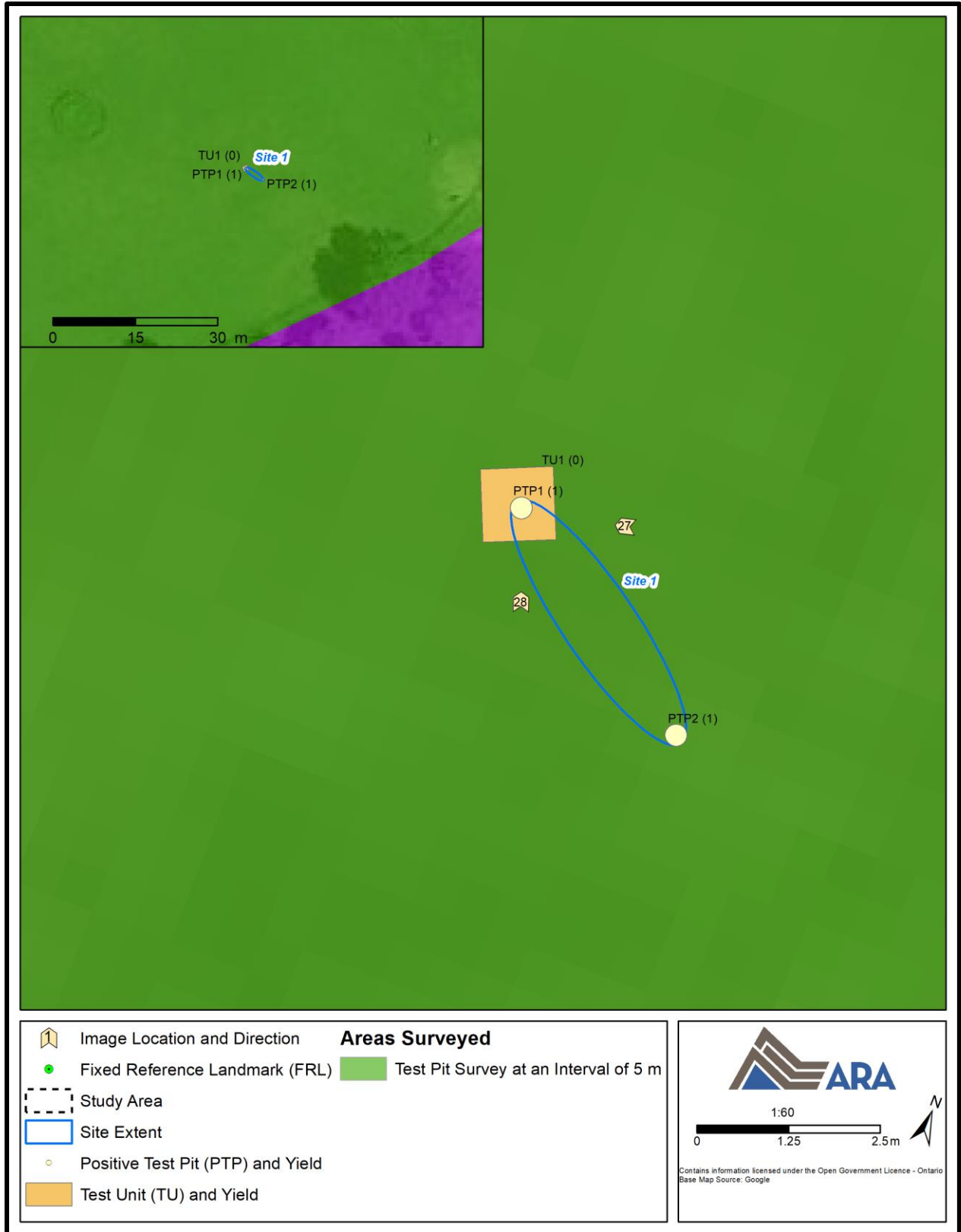
2.0 SD MAPS



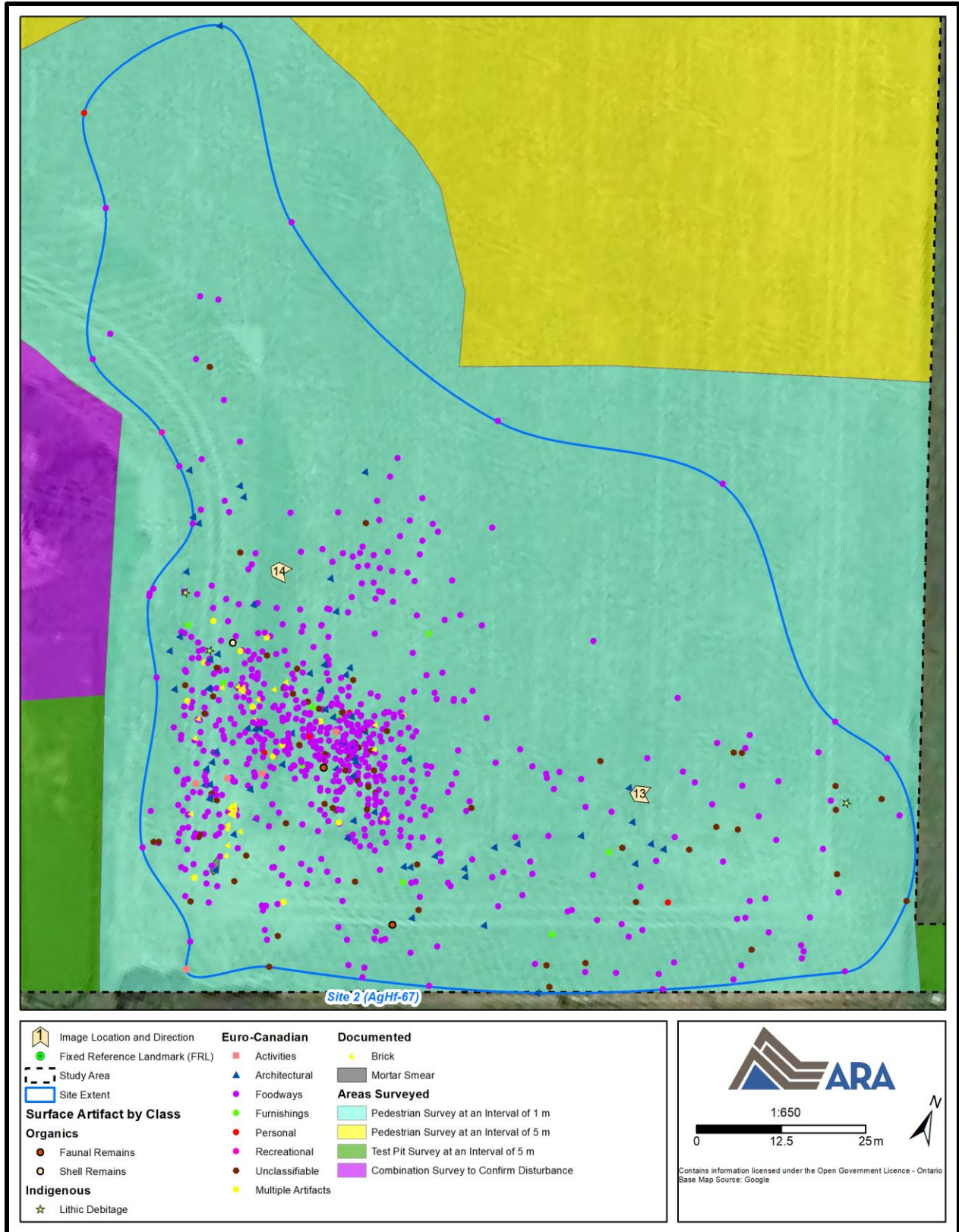
SD Map 1: Location of the Sites
(Produced under licence using ArcGIS® software by Esri, © Esri)



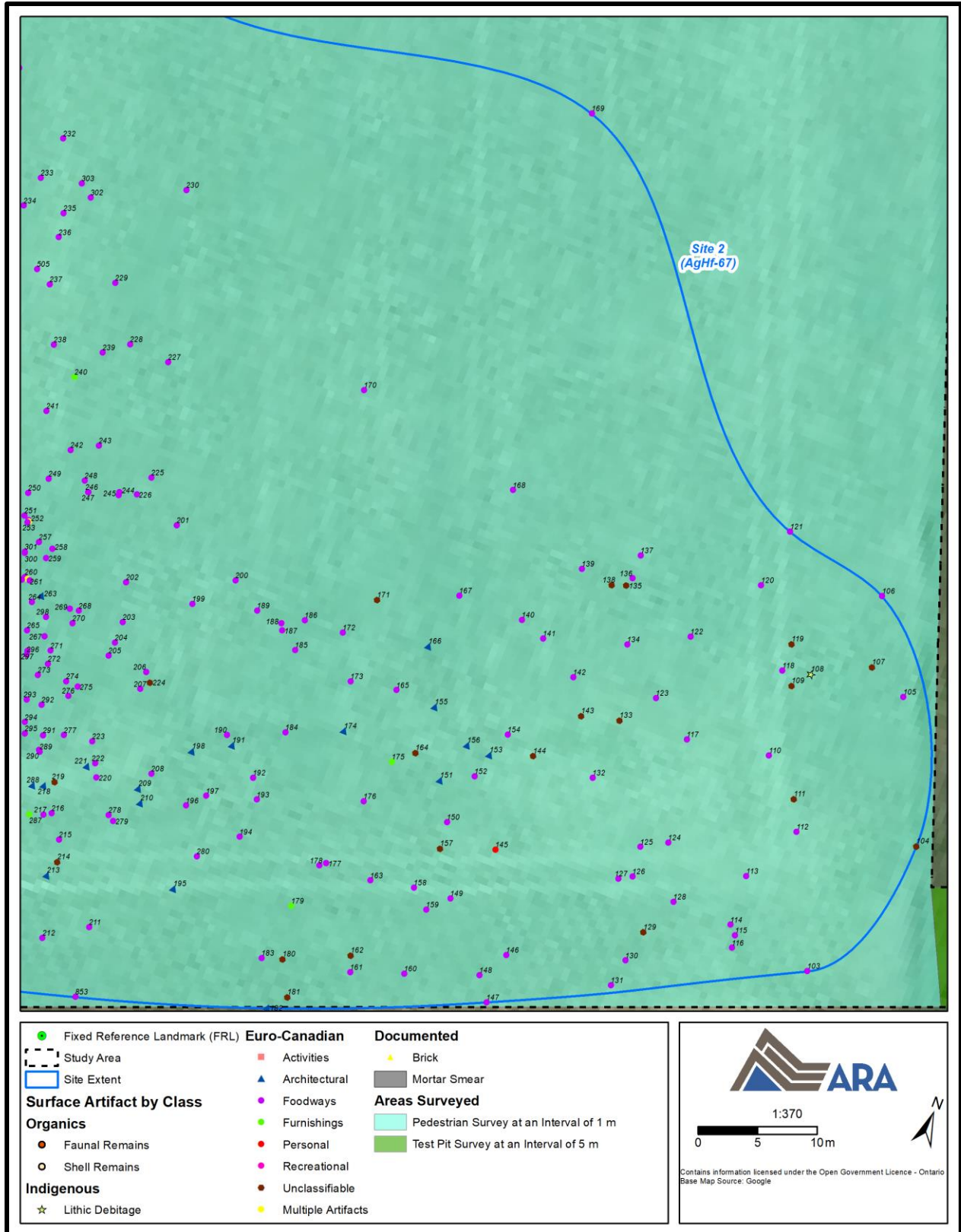
SD Map 2: Field Methods with Site Information
 (Produced under licence using ArcGIS® software by Esri, © Esri)



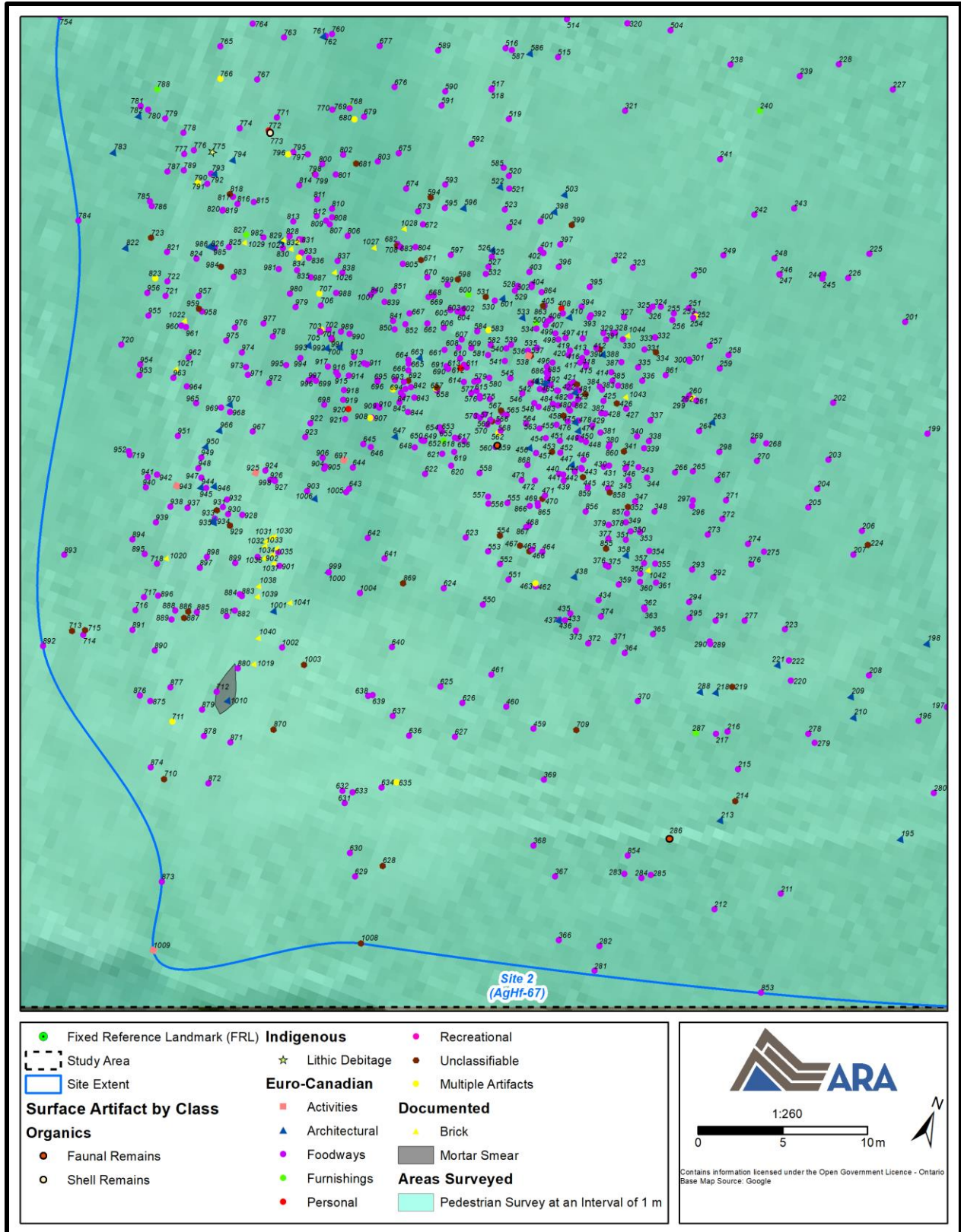
SD Map 3: Site 1
 (Produced under licence using ArcGIS® software by Esri, © Esri)



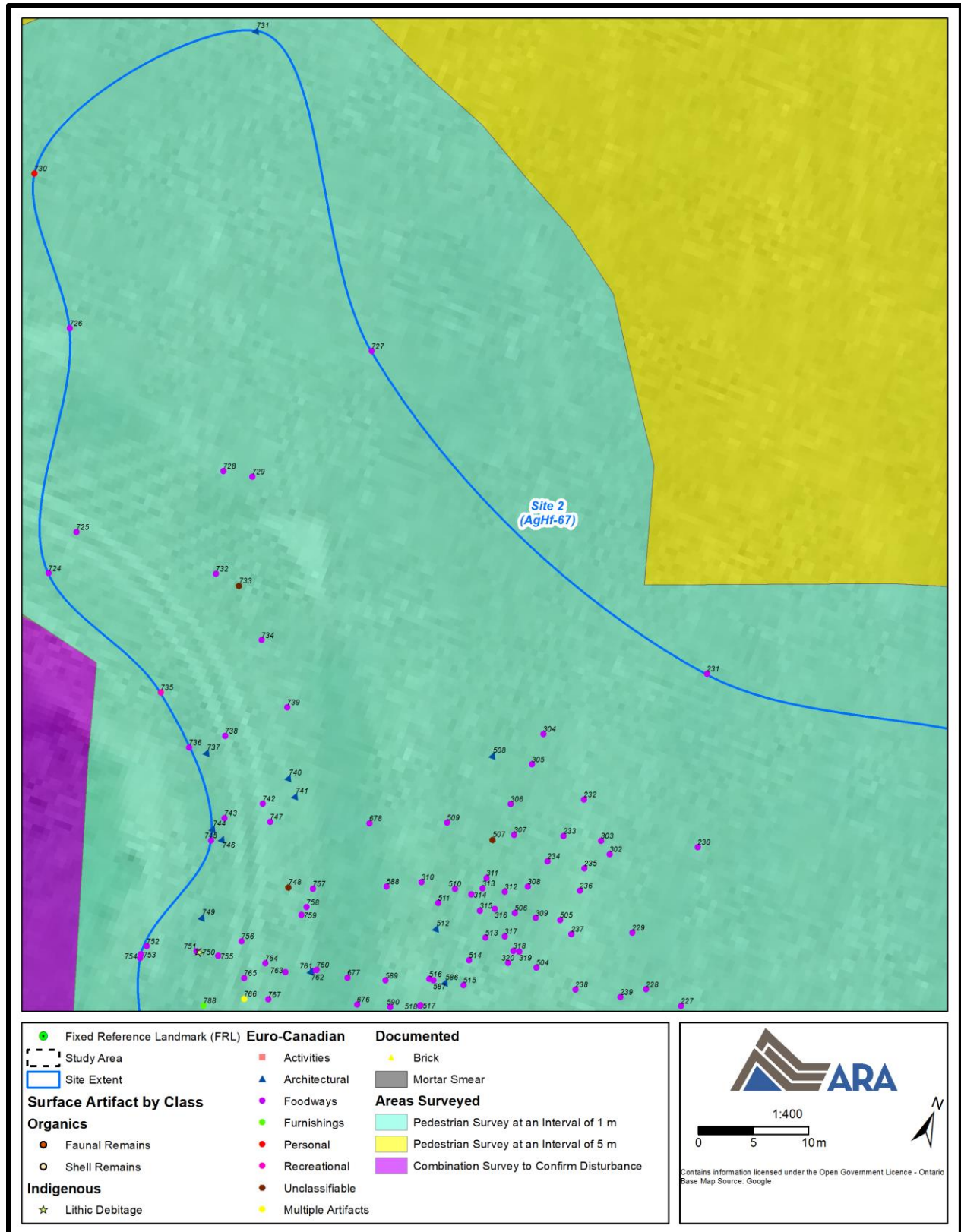
SD Map 4: Site 2 (Overview)
 (Produced under licence using ArcGIS® software by Esri, © Esri)



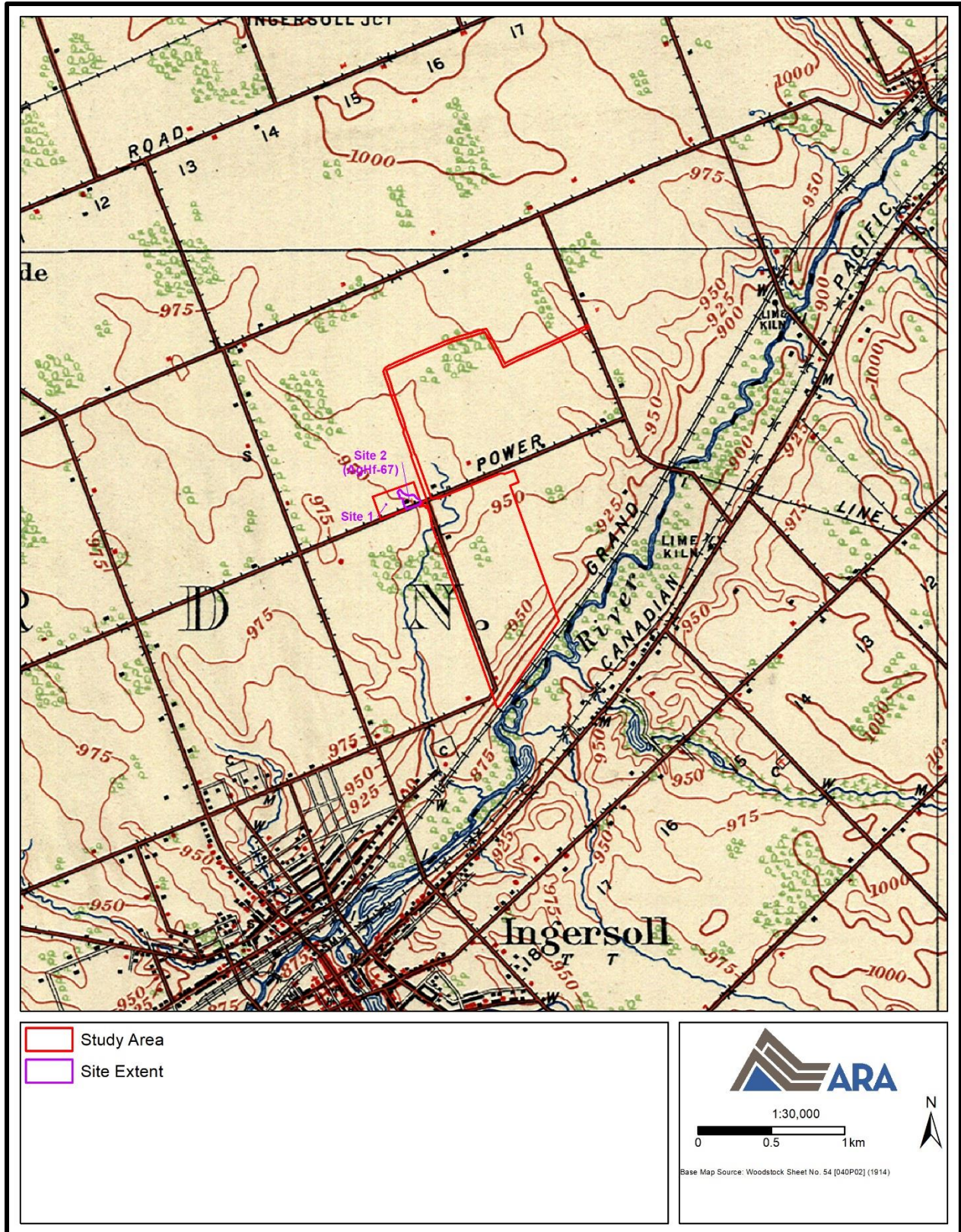
SD Map 5: Site 2 (Southeast Detail)
 (Produced under licence using ArcGIS® software by Esri, © Esri)



SD Map 6: Site 2 (Southwest Detail)
 (Produced under licence using ArcGIS® software by Esri, © Esri)



SD Map 7: Site 2 (Northwest Detail)
 (Produced under licence using ArcGIS® software by Esri, © Esri)



SD Map 8: Topographic Map (1914) with Site Information
(Produced under licence using ArcGIS® software by Esri, © Esri; OCUL 2019)

3.0 BIBLIOGRAPHY AND SOURCES

Ministry of Tourism and Culture (MTC)

2011 *Standards and Guidelines for Consultant Archaeologists*. Toronto: Ministry of Tourism and Culture.

Ontario Council of University Libraries (OCUL)

2019 *Historical Topographic Map Digitization Project*. Access online at:
<https://ocul.on.ca/topomaps/>.